NEW SOUTH WALES RECORDED CRIME STATISTICS 2005

Steve Moffatt, Derek Goh and Suzanne Poynton

NSW BUREAU OF CRIME STATISTICS AND RESEARCH

ACKNOWLEDGEMENTS

The production of this report was greatly assisted by officers within NSW Police. Special thanks are due to officers in Information Technology and in Corporate Information, Executive Support Group. The following officers of the Bureau of Crime Statistics and Research contributed significantly to the production of this report. Thanks to Florence Sin who carried out the desktop publishing of the report. Thanks also to Mark Ramsay and Tracy Painting of the Data Quality Unit for collecting, validating and advising on the data contained in the report.

2006

Published by the NSW Bureau of Crime Statistics and Research
Attorney General's Department
Level 8
St James Centre
111 Elizabeth Street
Sydney

Phone: (02) 9231 9190
Fax: (02) 9231 9187
Email: bcsr@agd.nsw.gov.au
Website: www.lawlink.nsw.gov.au/bocsar
ISSN 1035-9044

INTRODUCTION

This report presents data on crime reported to or detected by NSW Police from January 2003 to December 2005. The data were extracted from the Computerised Operational Policing System (COPS) of the NSW Police in January 2006.

This report includes an overview of trends in the most recent two-year period for a selection of serious offence categories. The overview indicates that in the two years to December 2005, one of the sixteen major offence categories, *malicious damage to property*, has been trending upwards whilst *robbery with a firearm* and six other property offence categories showed significant downward trends. The property offence categories showing a downward trend include *break and enter - dwelling*, *break and enter - non-dwelling*, *motor vehicle theft*, *steal from motor vehicle*, *steal from dwelling* and *steal from person*. Property crime has, in general, continued the downward trends that have been observed since 2002.

In 2004, the Bureau of Crime Statistics and Research conducted a review of our criminal offence categories, resulting in some significant changes, specifically for robbery classifications, drug offences and some other offences against the person. These changes are discussed in detail on page vii of the explanatory notes. There have been no further changes to offence categories since this major review. The only change since our last report is the layout of Tables 3.1, 3.2 and 3.3 for cleared criminal incidents. For these tables, the 180 day reporting period used in previous reports has been excluded and the number of incidents where legal proceedings were commenced against at least one person is presented.

Dr Don Weatherburn
Director

March 2006

CONTENTS

| | |
|--|----|
| DEFINITIONS AND EXPLANATORY NOTES. | vi |
| OVERVIEW OF MAJOR TRENDS, 2004 AND 2005, NEW SOUTH WALES | 1 |
| Figure 1 Murder | 5 |
| Figure 2 Assault | 6 |
| Figure 3 Sexual assault and indecent assault, act of indecency, other sexual offences | 7 |
| Figure 4 Robbery with and without a weapon | 8 |
| Figure 5 Break and enter – dwelling and non-dwelling | 9 |
| Figure 6 Motor vehicle theft and steal from motor vehicle | 10 |
| Figure 7 Steal from retail store, from dwelling and from person | 11 |
| Figure 8 Fraud | 12 |
| Figure 9 Malicious damage to property. | 13 |
| Figure 10 Bail Court Attendance Notice | 14 |
| Figure 11 No-Bail Court Attendance Notice | 15 |
| Figure 12 Future Court Attendance Notice | 15 |
| Figure 13 Field Court Attendance Notice | 16 |
| MONTHLY TRENDS IN RECORDED CRIMINAL INCIDENTS, 2003, 2004 AND 2005, NEW SOUTH WALES | 17 |
| Table 1.1 Monthly trends in recorded criminal incidents, 2003 New South Wales: Type of offence | 18 |
| Table 1.2 Monthly trends in recorded criminal incidents, 2004 New South Wales: Type of offence | 22 |
| Table 1.3 Monthly trends in recorded criminal incidents, 2005 New South Wales: Type of offence | 26 |
| MONTHLY TRENDS IN METHODS OF PROCEEDING AGAINST ALLEGED OFFENDERS, 2003, 2004 AND 2005, NEW SOUTH WALES | 31 |
| Table 2.1 Monthly trends in methods of proceeding against alleged offenders, 2003 New South Wales: Type of process | 32 |
| Table 2.2 Monthly trends in methods of proceeding against alleged offenders, 2004 New South Wales: Type of process | 33 |
| Table 2.3 Monthly trends in methods of proceeding against alleged offenders, 2005 New South Wales: Type of process | 34 |
| CLEARED CRIMINAL INCIDENTS FOR SELECTED OFFENCES, JANUARY 2003 TO SEPTEMBER 2005, NEW SOUTH WALES | 35 |
| Table 3.1 Cleared criminal incidents, selected offences, January 2003 to December 2003, New South Wales: Type of offence | 36 |
| Table 3.2 Cleared criminal incidents, selected offences, January 2004 to December 2004, New South Wales: Type of offence | 37 |
| Table 3.3 Cleared criminal incidents, selected offences, January 2005 to September 2005, New South Wales: Type of offence | 38 |

FOR SELECTED OFFENCES, 2003, 2004 AND 2005 39

| | | |
|-----------------------------|---|-----------|
| Table 4.1 | Murder | 41 |
| Table 4.2 | Assault | 42 |
| Table 4.2a | Assault – domestic violence related | 43 |
| Table 4.3 | Sexual assault | 44 |
| Table 4.4 | Indecent assault, act of indecency, other sexual offences. | 45 |
| Table 4.5 | Robbery without a weapon | 46 |
| Table 4.6 | Robbery with a firearm | 47 |
| Table 4.7 | Robbery with a weapon not a firearm | 48 |
| Table 4.8 | Break and enter – dwelling | 49 |
| Table 4.9 | Break and enter – non-dwelling | 50 |
| Table 4.10 | Receiving or handling stolen goods | 51 |
| Table 4.11 | Motor vehicle theft | 52 |
| Table 4.12 | Steal from motor vehicle | 53 |
| Table 4.13 | Steal from retail store | 54 |
| Table 4.14 | Steal from dwelling | 55 |
| Table 4.15 | Steal from person | 56 |
| Table 4.16 | Fraud | 57 |
| Table 4.17 | Malicious damage to property | 58 |
| Table 4.18 | Possession and/or use of cocaine | 59 |
| Table 4.19 | Possession and/or use of narcotics | 60 |
| Table 4.20 | Possession and/or use of cannabis | 61 |
| Table 4.21 | Possession and/or use of amphetamines | 62 |
| Table 4.22 | Possession and/or use of ecstasy | 63 |
| Table 4.23 | Dealing, trafficking in cocaine | 64 |
| Table 4.24 | Dealing, trafficking in narcotics | 65 |
| Table 4.25 | Dealing, trafficking in cannabis | 66 |
| Table 4.26 | Dealing, trafficking in amphetamines | 67 |
| Table 4.27 | Dealing, trafficking in ecstasy | 68 |
| Table 4.28 | Cultivating cannabis | 69 |
| Table 4.29 | Trespass | 70 |
| Table 4.30 | Offensive conduct | 71 |
| Table 4.31 | Offensive language | 72 |
| Table 4.32 | Breach Apprehended Violence Order | 73 |
| Table 4.33 | Dangerous or negligent driving | 74 |
| Table 4.34 | Exceeding the prescribed content of alcohol limit | 75 |
| Table 4.35 | Exceeding legal speed limit | 76 |
| APPENDICES | | 77 |
| Appendix 1 | Offences included in classifications | 78 |
| Appendix 2 | Maps | 84 |
| Appendix 3 | Local Government Areas in Statistical Divisions | 86 |

DEFINITIONS AND EXPLANATORY NOTES

The data in this report are extracted from the NSW Police Computerised Operational Policing System (COPS). This system is used for record-keeping for all police operations, not just for criminal matters.

In this report:

- the counting units are recorded *criminal incidents* rather than recorded *offences* (except for murder and manslaughter, where the counting units are victims, and driving offences, where the counting units are legal actions commenced); and
- the data are categorised by date of *reporting* to police (or date of detection by police) rather than by date of *occurrence* of the offence.

RECORDED CRIMINAL INCIDENTS

A criminal incident is defined as an activity detected by or reported to police which:

- involved the same offender(s);
- involved the same victim(s);
- occurred at the one location;
- occurred during one uninterrupted period of time;
- falls into one offence category;
- falls into one incident type (for example, 'actual', 'attempted', 'conspiracy').

One incident may involve two offenders assaulting the same victim. This would be recorded as one assault incident. Alternatively, suppose a man reports to police that he found his neighbour in the process of damaging his car and, when confronted, the neighbour assaulted him. For such an event, two criminal incidents are recorded because two distinct offence types are involved (malicious damage to property and assault) even though the same parties were involved at the same time and in the same place.

RECORDED VICTIMS

For murder and manslaughter only, the counting units used are victims. Under the definition of a criminal incident (same parties, same time, same place, same offence and same incident type) one murder or manslaughter incident could involve two or more persons being killed. Because of the seriousness of these offences and their relatively small numbers, it is considered to be more appropriate to count the number of victims, rather than the number of criminal incidents. Hence, where one murder incident involves a person killing six people, six murder victims are counted.

LEGAL ACTIONS COMMENCED

For driving offences, including driving causing death, the counting unit is the number of legal actions commenced by police rather than the number of incidents recorded. Legal actions include infringement notices, court referrals, formal cautions under the *Young Offenders Act 1997* and youth justice conference referrals. Incidents that do not result in a formal legal process are not counted. Legal actions have replaced recorded incidents for driving offences from 2003 onwards. This is because in July 2003, NSW Police changed the way they classify traffic incidents on COPS and, as a result, the incidence of specific driving offences can no longer be determined directly from police incident categories. Driving offence data from 2003 onwards are not comparable with those published in earlier reports.

OFFENCE CATEGORIES

The classification of offences in this report is broadly based on the Australian Standard Offence Classification (ASOC) devised by the Australian Bureau of Statistics (ABS 1997 Cat. No. 1234.0).

For all *type of offence* classifications used in the report, Appendix 1 lists the offence categories included in the classification. The original offence categories are those used by the NSW Police and do not necessarily correspond exactly with offences defined in legislation.

IMPORTANT NOTE. In 2004 the Bureau of Crime Statistics and Research reviewed the offence classifications used in this report. The review aimed to reduce the size of 'other' offence categories and improve the composition of offence categories. Arising from the 2004 review were several significant changes:

1. The composition of all three types of *robbery* (*without a weapon*, *with a firearm* and *with a weapon not a firearm*) have changed significantly. *Demand money with menaces*, previously counted as a separate offence, was included within *robbery*. The method used to identify involvement of a weapon was improved and consequently the number of armed robberies identified, increased. Robbery statistics in this report should not be compared with robbery statistics reported in publications prior to 2004. Please contact the Bureau for comparable robbery data for earlier years. For comparability, the new counting rules have been retrospectively applied to data from earlier years.
2. Drug offences that involve amphetamines and ecstasy have been separately identified. Prior to 2004 they were contained within '*other drug offences*'.
3. Since the 2004 report, the following offences have been separately enumerated: *harassment*, *intimidation and private nuisance*, *receiving or handling stolen goods*, *trespass*, *criminal intent*, *manufacture drug*, *liquor offences*, *pornography offences*, *escape custody*, *resist or hinder officer* and *transport regulatory offences*.
4. The following offences are still included in the report but their composition was changed significantly in 2004: *other offences against the person*, *other offences against justice procedures*, *prostitution offences*, *other drug offences*, *regulated and prohibited weapons offences* and *other offences*.

There have also been significant changes in the way driving offences are reported. As mentioned above, from 2003 onwards the counting units for driving offences have been the number of legal actions commenced rather than the number of recorded incidents. This change meant that very detailed information became available about the specific offence committed, through the Act and Section of the charge (or Lawpart Code). As a result we have been able to align the offence categories reported for driving offences with those in the Australian Standard Offence Classification (ASOC). Driving offence data from 2003 onwards are not comparable with earlier statistics.

COUNTING PERIOD

Criminal incidents are included in the counting period in which they were reported to or detected by police.

In most cases criminal incidents are recorded on COPS on the day of reporting. It is possible for some updating of data to occur. That is, data extracted for a specified period of time (incidents reported in 2004, for example), may differ according to the date of extraction of the data.

PROCEEDINGS AGAINST ALLEGED OFFENDERS

Police may proceed against alleged offenders through a variety of legal or other processes. Most alleged offenders are referred to the NSW criminal courts. The more serious offences are dealt with by way of a Bail Court Attendance Notice (known as a Charge prior to July 2003) or a No-Bail Court Attendance Notice (known as a Court Attendance Notice (CAN) prior to July 2003). In these instances, the alleged offender is arrested, taken to a police station, fingerprinted and the details of the person and charge recorded. Alternatively a Field Court Attendance Notice may be issued by police at other locations. A Future Court Attendance Notice (previously called a Summons) is used for less serious offences.

Some alleged offenders are proceeded against but diverted from the criminal court system. For many minor offences police can issue Infringement Notices. By paying the prescribed penalty the offender avoids having to go to court. Police also have the discretion to issue warnings to some offenders. Under the *Young Offenders Act 1997*, a juvenile offender can be issued with either a warning, a caution or referred to a youth justice conference. A youth justice conference is a face-to-face meeting between offenders, victims and their support persons. The offending behaviour is discussed and an outcome plan for the offender negotiated. Note that both the police and the courts can refer a young person to a youth justice conference. However, the number of alleged offenders proceeded against by way of a youth conference, as shown in Tables 2.1, 2.2 and 2.3, includes only police referrals to a youth justice conference.

Some alleged offenders are not proceeded against. The alleged offender may be deceased, be under the age of ten years, have diplomatic immunity or be mentally incapable of forming criminal intent. The victim or the Director of Public Prosecutions may decide not to prosecute. A small number of alleged offenders are temporarily not proceeded against while police await further advice, for example whether a juvenile should be referred to a youth justice conference.

CLEARED CRIMINAL INCIDENTS

A cleared criminal incident is one which, in the view of police, has been satisfactorily cleared by the commencement of legal proceedings or otherwise.

An incident is cleared by the commencement of legal proceedings when police have laid a charge or an information against at least one person. The information may have been laid with a view to the issuing of a warrant, summons or other process for the purpose of bringing an offender before the court.

A criminal incident is cleared other than by commencement of legal proceedings when, under normal circumstances, a charge or information would have been laid against at least one person, but, for a variety of reasons, police have been unable to make an arrest, despite knowing the identity of the offender and having sufficient evidence to support a charge. Examples of situations in which an offence may be cleared other than by charge include the following:

- the offender is a juvenile and is cautioned;
- the offender has died before a charge is made or information laid;
- the offender has been committed to a psychiatric institution and is unlikely to be released;
- there is an obstacle to charging, such as diplomatic immunity;
- the complainant or essential witness is dead and proceedings would be aborted;
- the offender is serving a sentence and police consider that no useful purpose would be served by prosecution.

REGIONAL STATISTICS

Statistics are provided on the number of criminal incidents (victims for murder and legal actions for driving offences) recorded for each of the Statistical Divisions of NSW as defined by the Australian Bureau of Statistics (ABS). Within the Sydney Statistical Division, statistics are provided for Statistical Subdivisions. Recorded criminal incidents which occurred in correctional, detention or remand centres, however, are not counted in the Statistical Division in which the incident occurred. Numbers of such incidents are noted at the foot of each table. Appendix 2 provides maps indicating the location of each Statistical Division and Sydney Statistical Subdivision. Appendix 3 lists the Local Government Areas (LGAs) within each of the Statistical Divisions and Statistical Subdivisions. In previous years South Sydney was a LGA within the Inner Sydney SSD. However, since the start of 2004, South Sydney has been incorporated into the Sydney LGA. A criminal incident is counted within a particular region when the location of the offence falls within that region.

For the rate calculations, population data were obtained from the Australian Bureau of Statistics publication: *Regional Population Growth, Australia and New Zealand, 2003-04*, Cat. No. 3218.0 (for 2003 and 2004 population estimates). As no population estimates were available for 2005 when this report was published, rates for 2005 were calculated using 2004 population estimates.

ORGANISATION OF THE REPORT

The report is organised into five main sections as follows. The first section is an overview of major trends in recorded criminal incidents (recorded victims for murder) over the two-year period from January 2004 to December 2005. Figures showing trends in selected offences are presented, as well as summary points indicating which trends are statistically significant and the highest and lowest offending rates in Statistical Divisions of rural NSW and Statistical Subdivisions of Sydney. This section also includes figures showing trends in methods of proceeding against offenders and alleged offenders which lead to attendance at court.

The second section presents, for all categories of offence, the monthly numbers of recorded criminal incidents (recorded victims for murder and manslaughter and legal actions for driving offences). There are three tables in this section, one each for 2003, 2004 and 2005. Each table provides a total for the year and the annual rate per 100,000 population. The data used for the trend analysis in the first section of the report are included in these tables. Note, however, that the trend analysis uses only the most recent two years of data.

The third section provides monthly numbers of alleged offenders proceeded against, by the type of process pursued, for those criminal incidents recorded by NSW Police in the reference year. There are three tables in this section, one each for 2003, 2004 and 2005. Each offender or alleged offender appears only once in the table for each event (there can be more than one criminal incident associated with a single event). The processes are arranged in a hierarchy with the offender or alleged offender appearing in the most serious category where multiple incidents are involved. For example if an event involves two incidents and the alleged offender is charged for one incident but receives a warning for the second incident, the alleged offender appears only in the 'Charged' category. Note that in these tables, the year refers to the year in which the criminal incident or incidents were reported to police. For example, if an incident was reported to police in 2004 but the alleged offender was not apprehended and charged until 2005, the charge is recorded for 2004.

The fourth section provides the number and proportion of cleared criminal incidents, for selected types of offence, for 2003, 2004 and 2005. The offence types included in these tables are those where the crime is likely to have been reported to police, rather than discovered or detected by police. Offence types where the numbers of recorded criminal incidents are influenced by police law enforcement activity (drug offences, for example) are excluded. For such offence types, the clear-up percentages are very high because clearing the offence generally occurs simultaneously with its detection (that is, an arrest is made when the crime is discovered). Note that the format of these tables differs from those appearing in previous reports. **Previous reports included the criminal incidents cleared within 30 days, 90 days and 180 days. This report contains only criminal incidents cleared within 30 and 90 days after the incident was reported to NSW Police.** For each of these reporting periods the table shows (1) the total number of recorded criminal incidents, (2) the total number of cleared incidents (i.e. both criminal incidents where proceedings were commenced and criminal incidents where proceedings were NOT commenced) (3) the number of criminal incidents where police commenced proceedings against at least one person and (4) the percentage of recorded criminal incidents where police commenced proceedings against at least one person. Because the data for this report were extracted in January 2006, the clear-up status after 90 days could not be determined for any offences reported in the last three months of 2005. Hence, the clear-up data for 2005 are for the first nine months of the year only.

In the fifth section of the report there are 35 tables, one for each major offence category. Each table gives the numbers and rates (per 100,000 population) of recorded criminal incidents (for murder, recorded victims and for driving offences, legal actions) for the periods January to December 2003, 2004 and 2005, for each of the NSW Statistical Divisions and for each Statistical Subdivision in Sydney. Recorded criminal incidents which occurred in custodial institutions are counted separately; they are not included in the data for the Statistical Division where the custodial institution is located. Note that both the numbers and rates of recorded criminal incidents in 2004 have been updated since the previous edition.

OVERVIEW OF MAJOR TRENDS, 2004 AND 2005 NEW SOUTH WALES

OVERVIEW OF MAJOR TRENDS

TRENDS IN RECORDED CRIME

However trends in recorded crime are presented, their interpretation is a difficult task. The recorded criminal incident data presented in this report are based on information derived from the NSW Police Computerised Operational Policing System (COPS), so only those incidents which are reported to, or detected by, police are included. The trends in recorded crime shown in this report will, therefore, reflect movements in the underlying factors which influence the detection, reporting and recording of crime, as well as changes in the true level of crime in the community.

An alternative measure of the level of crime in NSW is available from crime victim surveys, for example the *Crime and Safety Survey* which is conducted annually by the Australian Bureau of Statistics (ABS).¹ As well as providing an estimate of the victimisation rate in the community for a selected set of offences, this survey measures the proportion of crimes which are not reported to police, and are therefore not recorded in the official statistics. In particular, personal crimes, such as assault and robbery, are less likely to be reported than crimes which involve households. For example, *Crime and Safety, New South Wales, 2004* shows that in the twelve-month period to April 2004, while 91 per cent of motor vehicle thefts and 67 per cent of break and enter offences (crimes against 'households') were reported to police, only 36 per cent of all alleged assault offences were reported.¹ Given that some offences have low reporting rates, it is possible that changes in recorded crime rates over time for these offences largely reflect changes in reporting rates.

Public willingness to report crime, however, is just one of the extraneous factors which can affect trends in recorded crime. Shifts in policing policy can also have a marked effect on the number of recorded drug offences, drink driving offences, cases of offensive behaviour or of receiving stolen goods. For these offences, therefore, recorded rates probably do not accurately reflect actual rates. For this reason, the more detailed comparisons of crime rates and examination of trends in this document are restricted to offence categories which are reported to, rather than detected by, police.

The interpretation of trends in official reports of crime can be considerably more difficult than the interpretation of trends in unemployment or inflation statistics. The ease with which recorded crime statistics can be misunderstood creates a temptation to offer an authoritative explanation for each major crime trend. Indeed, in many instances it is simply impossible to state with any assurance why a particular trend has appeared. This report, therefore, confines itself to identifying and describing trends in recorded crime, rather than explaining them.

The trends examined in this overview cover a twenty-four month period, from January 2004 to December 2005. For comparative purposes, statistics for 2003 have been included in the detailed tables in the sections which follow. For some offence categories, separate trends have been presented for various offence subcategories; in particular, sexual offences, robbery, break and enter, and stealing offences have been further disaggregated.

For each offence category or subcategory (except murder), a statistical test for trend² was applied to the monthly numbers of recorded criminal incidents over the twenty-four month period from January 2004 to December 2005. In the case of murder, the statistical test for trend was applied to the monthly numbers of victims over the same period. For those offences where a statistically significant trend was found, the extent of the trend is indicated by the percentage change between the total recorded number of incidents for the twelve months of January to December 2004 and the total recorded number of incidents for the same period in 2005.

SUMMARY OF TRENDS

A statistical test for trend was applied to the monthly numbers of recorded incidents (except for murder) over the 24 months from January 2004 to December 2005. In the case of murder the test was applied to the number of victims. In the following summary, for those offences where a statistically significant trend was found, the extent of the trend is indicated by percentage change in the total number of recorded criminal incidents between the consecutive twelve-month periods January to December 2004 and January to December 2005.

Significant downward trends

There was a statistically significant downward trend in the monthly numbers of recorded criminal incidents for the following offences:

- robbery with a firearm (down by 26.7%, see Figure 4)
- break and enter – dwelling (down by 11.0%, see Figure 5)
- break and enter – non-dwelling (down by 7.8%, see Figure 5)
- motor vehicle theft (down by 12.4%, see Figure 6)
- steal from motor vehicle (down by 9.0%, see Figure 6)
- steal from dwelling (down by 5.4%, see Figure 7)
- steal from person (down by 12.5%, see Figure 7)

Offences where there was no upward or downward trend

There was no statistically significant generally upward or downward trend in the monthly numbers of recorded criminal incidents³ for any of the following offences:

- murder (number of victims, see Figure 1)
- total assault (see Figure 2)
- assault - domestic violence related (see Figure 2)
- sexual assault (see Figure 3)
- indecent assault, act of indecency, other sexual offences (see Figure 3)
- robbery without a weapon (see Figure 4)
- robbery with a weapon not a firearm (see Figure 4)
- steal from a retail store (see Figure 7)
- fraud (see Figure 8)

Significant upward trends

- malicious damage to property (up by 8.1%, see Figure 9)

DESCRIPTION OF TRENDS

Graphs in this section show monthly trends for a selected set of offences in NSW, between January 2004 and December 2005. For each offence category, information is given on the statistical significance of any trend shown in the graphs, and the annual rate of offences per 100,000 resident population. In addition, geographical areas with the three highest rates, and the three lowest rates of recorded criminal incidents in NSW are listed. Within the Sydney Statistical Division, recorded crime rates are detailed by Statistical Subdivision (SSD). Outside the Sydney Statistical Division, recorded crime rates are detailed by Statistical Division (SD). The rate calculations are based on resident population data and are calculated as recorded offences per 100,000 population in each Statistical Division or Subdivision.⁴ It should be noted that the Inner Sydney Statistical Subdivision has high recorded crime rates because, compared with other regions, the resident population is small relative to the 'transient' or non-resident population which uses the area for business, entertainment, shopping, etc. That is, the high transient population is not reflected in the rate calculation.

Figure 1: Murder

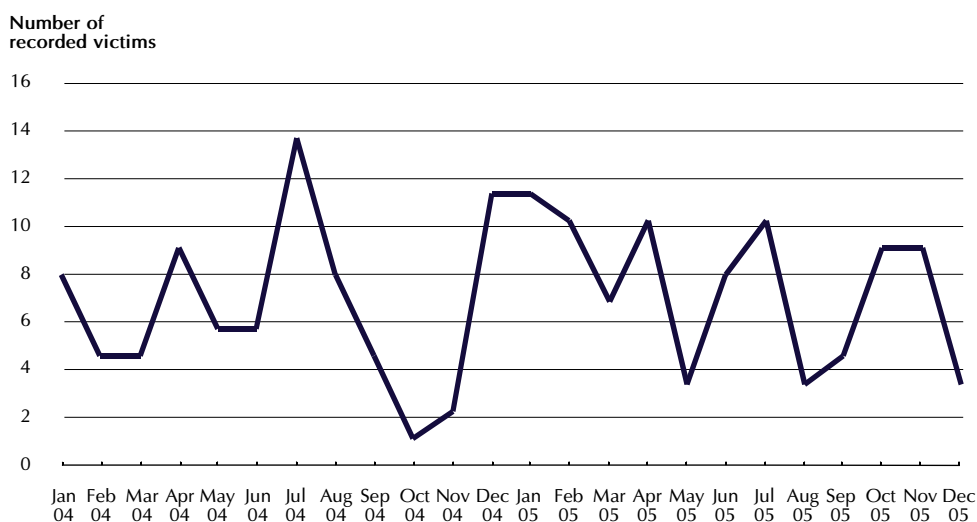

Murder

With such small numbers of murder victims, the month to month variation is extremely marked. For this reason it is difficult to detect trends over such a short period. Because of the small numbers of murder victims, it is not sensible to make regional comparisons.

Trend (Jan 2004 - Dec 2005): No statistically significant upward or downward trend.

NSW annual rate (2005): 1.2 per 100,000 population

Figure 2: Assault

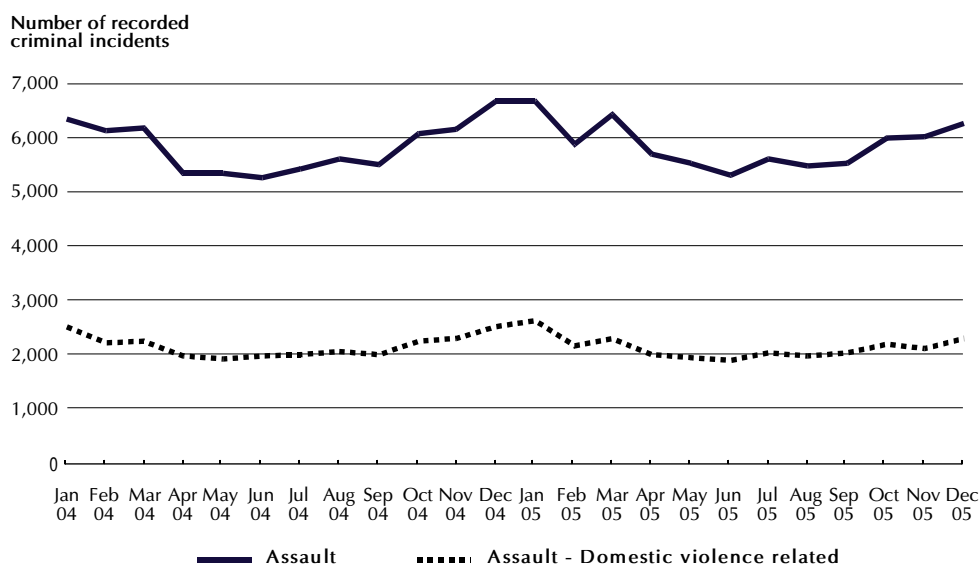

Assault

Total assault

Trend (Jan 2004 - Dec 2005): No statistically significant upward or downward trend.

NSW annual rate (2005): 1,047.3 per 100,000 population

Highest rates:
 North Western SD - 2,397.0 per 100,000 population
 Far West SD - 2,271.4 per 100,000 population
 Inner Sydney SSD - 2,228.8 per 100,000 population

Lowest rates:
 Central Northern Sydney SSD - 352.0 per 100,000 population
 Lower Northern Sydney SSD - 417.7 per 100,000 population
 Northern Beaches SSD - 503.9 per 100,000 population

Assault - Domestic violence related

Trend (Jan 2004 - Dec 2005): No statistically significant upward or downward trend.

NSW annual rate (2005): 384.3 per 100,000 population

Highest rates:
 Far West SD - 1,101.9 per 100,000 population
 North Western SD - 1,067.9 per 100,000 population
 Blacktown SSD - 628.7 per 100,000 population

Lowest rates:
 Lower Northern Sydney SSD - 129.8 per 100,000 population
 Central Northern Sydney SSD - 136.9 per 100,000 population
 Northern Beaches SSD - 175.6 per 100,000 population

Figure 3: Sexual assault and indecent assault, act of indecency, other sexual offences

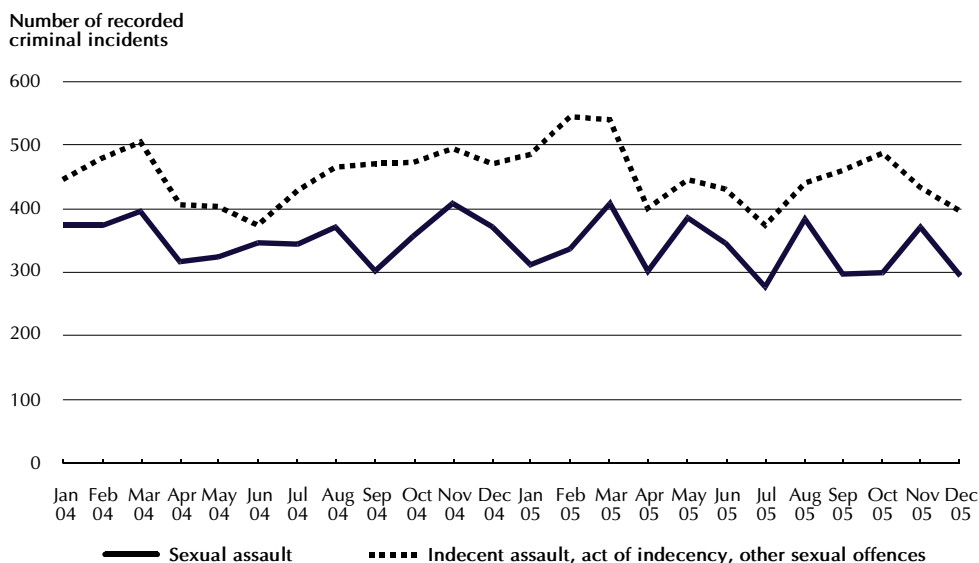

Sexual offences

Sexual assault

Trend (Jan 2004 - Dec 2005): No statistically significant upward or downward trend.

NSW annual rate (2005): 59.7 per 100,000 population

Highest rates:
 Far West SD - 143.5 per 100,000 population
 North Western SD - 142.3 per 100,000 population
 Northern SD - 108.3 per 100,000 population

Lowest rates:
 Lower Northern Sydney SSD - 18.7 per 100,000 population
 Central Northern Sydney SSD - 19.6 per 100,000 population
 Inner Western Sydney SSD - 24.9 per 100,000 population

Indecent assault, act of indecency, other sexual offences

Trend (Jan 2004 - Dec 2005): No statistically significant upward or downward trend.

NSW annual rate (2005): 81.0 per 100,000 population

Highest rates:
 North Western SD - 200.4 per 100,000 population
 Far West SD - 143.5 per 100,000 population
 Richmond-Tweed SD - 125.5 per 100,000 population

Lowest rates:
 Central Northern Sydney SSD - 37.1 per 100,000 population
 Lower Northern Sydney SSD - 41.8 per 100,000 population
 St George-Sutherland SSD - 48.4 per 100,000 population

Figure 4: Robbery with and without a weapon

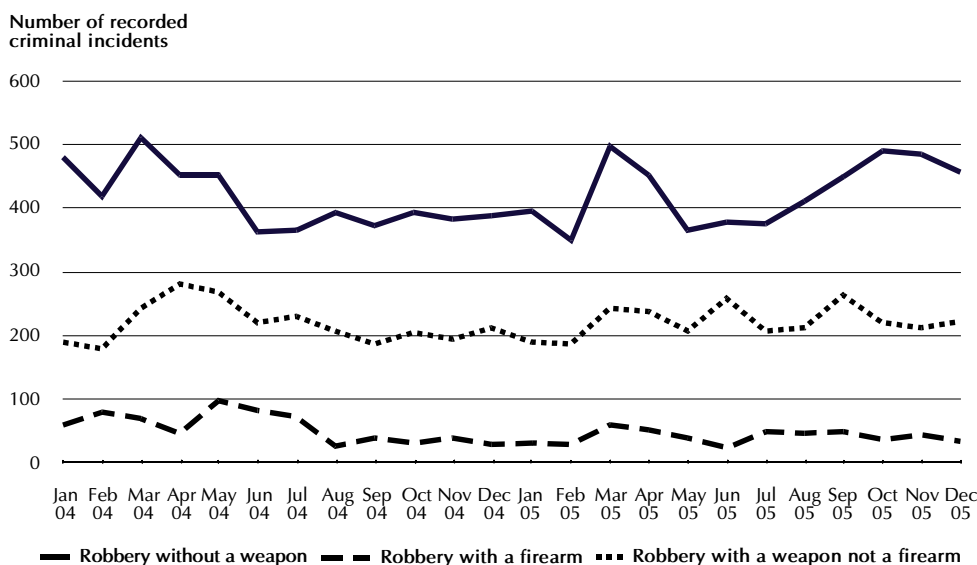

Robbery

Robbery without a weapon*

Trend (Jan 2004 - Dec 2005): No statistically significant upward or downward trend.

NSW annual rate (2005): 75.9 per 100,000 population

Highest rates:
 Inner Sydney SSD - 519.3 per 100,000 population
 Canterbury-Bankstown SSD - 126.9 per 100,000 population
 Central Western Sydney SSD - 115.7 per 100,000 population

Lowest rates:
 Murray SD - 13.1 per 100,000 population
 South Eastern SD - 16.0 per 100,000 population
 Mid-North Coast SD - 24.7 per 100,000 population

Robbery with a firearm*

Trend (Jan 2004 - Dec 2005): A statistically significant downward trend (down by 26.7%)

NSW annual rate (2005): 7.2 per 100,000 population

Highest rates:
 Inner Sydney SSD - 24.8 per 100,000 population
 Central Western Sydney SSD - 20.0 per 100,000 population
 Inner Western Sydney SSD - 19.6 per 100,000 population

Lowest rates:
 No *robbery with a firearm* incidents were recorded in Richmond-Tweed SD
 Central West SD - 0.6 per 100,000 population
 Murrumbidgee SD - 0.7 per 100,000 population

Robbery with a weapon not a firearm*

Trend (Jan 2004 - Dec 2005): No statistically significant upward or downward trend.

NSW annual rate (2005): 39.5 per 100,000 population

Highest rates:
 Inner Sydney SSD - 196.6 per 100,000 population
 Inner Western Sydney SSD - 102.0 per 100,000 population
 Canterbury-Bankstown SSD - 90.5 per 100,000 population

Lowest rates:
 Murray SD - 2.6 per 100,000 population
 South Eastern SD - 5.0 per 100,000 population
 Central West SD - 6.7 per 100,000 population

* The composition of robbery offences changed significantly for the 2004 report. For robbery offences, reports from 2004 onwards cannot be compared with reports prior to 2004. (See Explanatory Notes, page vii).

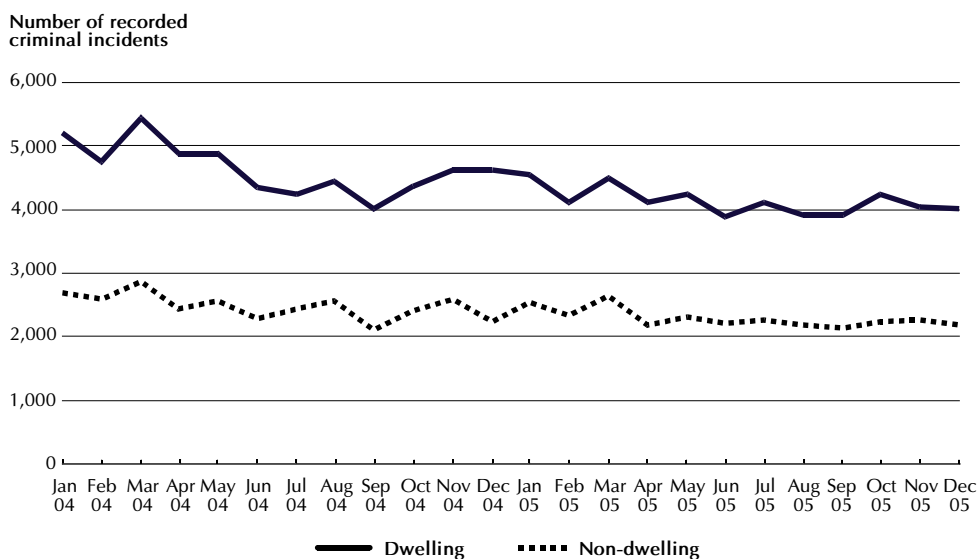
Figure 5: Break and enter – dwelling and non-dwelling

Break and enter

Break and enter – dwelling

| | |
|-------------------------------------|--|
| Trend (Jan 2004 - Dec 2005): | A statistically significant downward trend (down by 11.0%) |
| NSW annual rate (2005): | 738.3 per 100,000 population |
| Highest rates: | Inner Sydney SSD - 1,308.6 per 100,000 population North Western SD - 1,244.8 per 100,000 population Far West SD - 1,215.9 per 100,000 population |
| Lowest rates: | Northern Beaches SSD - 407.5 per 100,000 population Central Northern Sydney SSD - 429.2 per 100,000 population St George-Sutherland SSD - 490.6 per 100,000 population |

Break and enter – non-dwelling

| | |
|-------------------------------------|--|
| Trend (Jan 2004 - Dec 2005): | A statistically significant downward trend (down by 7.8%) |
| NSW annual rate (2005): | 408.4 per 100,000 population |
| Highest rates: | Inner Sydney SSD - 902.2 per 100,000 population North Western SD - 878.4 per 100,000 population Mid-North Coast SD - 616.4 per 100,000 population |
| Lowest rates: | Central Northern Sydney SSD - 206.3 per 100,000 population Northern Beaches SSD - 234.5 per 100,000 population St George-Sutherland SSD - 234.7 per 100,000 population |

Figure 6: Motor vehicle theft and steal from motor vehicle

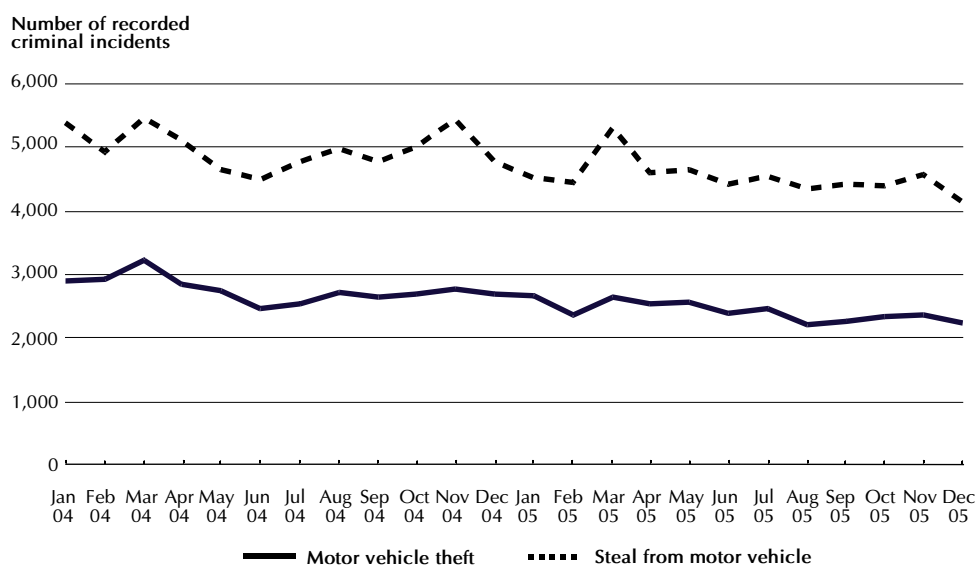

Motor vehicle theft and steal from motor vehicle

Motor vehicle theft

| | |
|-------------------------------------|---|
| Trend (Jan 2004 - Dec 2005): | A statistically significant downward trend (down by 12.4%). |
| NSW annual rate (2005): | 432.4 per 100,000 population |
| Highest rates: | Inner Sydney SSD - 791.9 per 100,000 population Central Western Sydney SSD - 743.1 per 100,000 population Canterbury-Bankstown SSD - 730.8 per 100,000 population |
| Lowest rates: | Central Northern Sydney SSD - 171.1 per 100,000 population Murrumbidgee SD - 189.4 per 100,000 population Northern SD - 190.4 per 100,000 population |

Steal from motor vehicle

| | |
|-------------------------------------|--|
| Trend (Jan 2004 - Dec 2005): | A statistically significant downward trend (down by 9.0%). |
| NSW annual rate (2005): | 808.4 per 100,000 population |
| Highest rates: | Inner Sydney SSD - 2,351.1 per 100,000 population North Western SD - 1,137.8 per 100,000 population Central Western Sydney SSD - 1,039.4 per 100,000 population |
| Lowest rates: | Central Northern Sydney SSD - 467.2 per 100,000 population South Eastern SD - 468.3 per 100,000 population St George-Sutherland SSD - 591.2 per 100,000 population |

Figure 7: Steal from retail store, from dwelling and from person

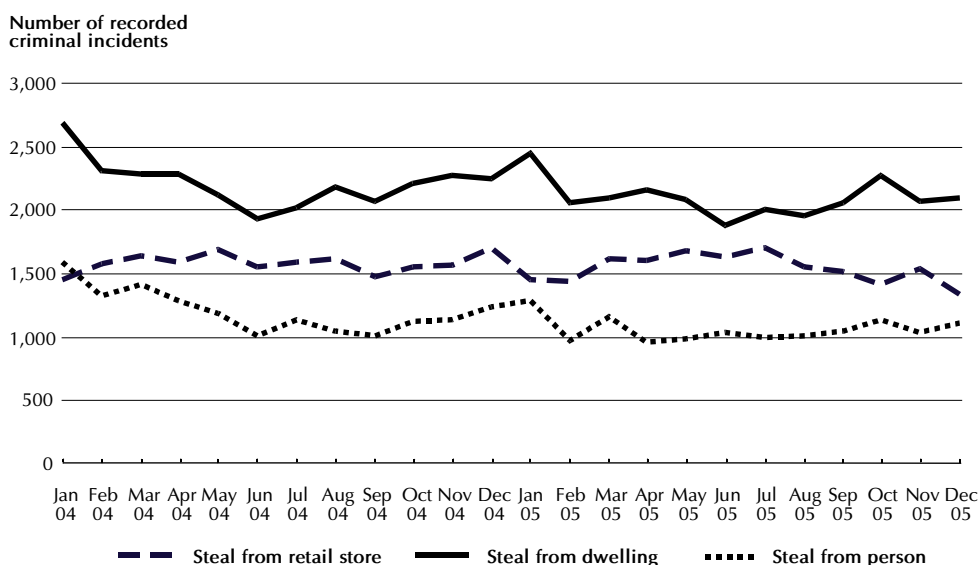

Stealing

Steal from retail store

- Trend (Jan 2004 - Dec 2005):** No statistically significant upward or downward trend.
- NSW annual rate (2005):** 271.9 per 100,000 population
- Highest rates:**
- Inner Sydney SSD - 668.6 per 100,000 population
 - Eastern Suburbs SSD - 406.0 per 100,000 population
 - Blacktown SSD - 358.7 per 100,000 population
- Lowest rates:**
- Central Northern Sydney SSD - 132.2 per 100,000 population
 - Far West SD - 164.7 per 100,000 population
 - Northern Beaches SSD - 169.2 per 100,000 population

Steal from dwelling

- Trend (Jan 2004 - Dec 2005):** A statistically significant downward trend (down by 5.4%)
- NSW annual rate (2005):** 371.5 per 100,000 population
- Highest rates:**
- Far West SD - 916.2 per 100,000 population
 - North Western SD - 668.7 per 100,000 population
 - Murrumbidgee SD - 614.5 per 100,000 population
- Lowest rates:**
- St George-Sutherland SSD - 169.8 per 100,000 population
 - Canterbury-Bankstown SSD - 178.8 per 100,000 population
 - Central Northern Sydney SSD - 179.6 per 100,000 population

Steal from person

- Trend (Jan 2004 - Dec 2005):** A statistically significant downward trend (down by 12.5%)
- NSW annual rate (2005):** 186.4 per 100,000 population
- Highest rates:**
- Inner Sydney SSD - 1,584.7 per 100,000 population
 - Eastern Suburbs SSD - 316.6 per 100,000 population
 - Inner Western Sydney SSD - 283.5 per 100,000 population
- Lowest rates:**
- South Eastern SD - 38.4 per 100,000 population
 - Murray SD - 55.8 per 100,000 population
 - Northern SD - 55.8 per 100,000 population

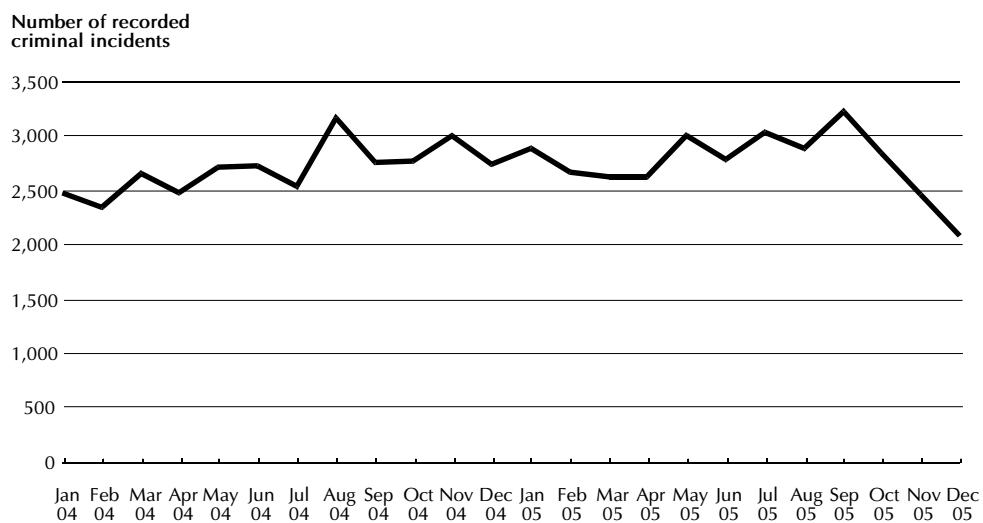
Figure 8: Fraud[#]

[#] Due to the time lag between a fraud offence being reported to police and the incident being recorded and verified on COPS, the number of incidents in the last quarter of 2005 may be low.

Fraud

Trend (Jan 2004 - Dec 2005): No statistically significant upward or downward trend.

NSW annual rate (2005): 492.0 per 100,000 population

Highest rates: Inner Sydney SSD - 1,833.4 per 100,000 population
 Central Western Sydney SSD - 778.1 per 100,000 population
 Eastern Suburbs SSD - 690.7 per 100,000 population

Lowest rates: Northern SD - 224.4 per 100,000 population
 Central West SD - 242.1 per 100,000 population
 South Eastern SD - 267.3 per 100,000 population

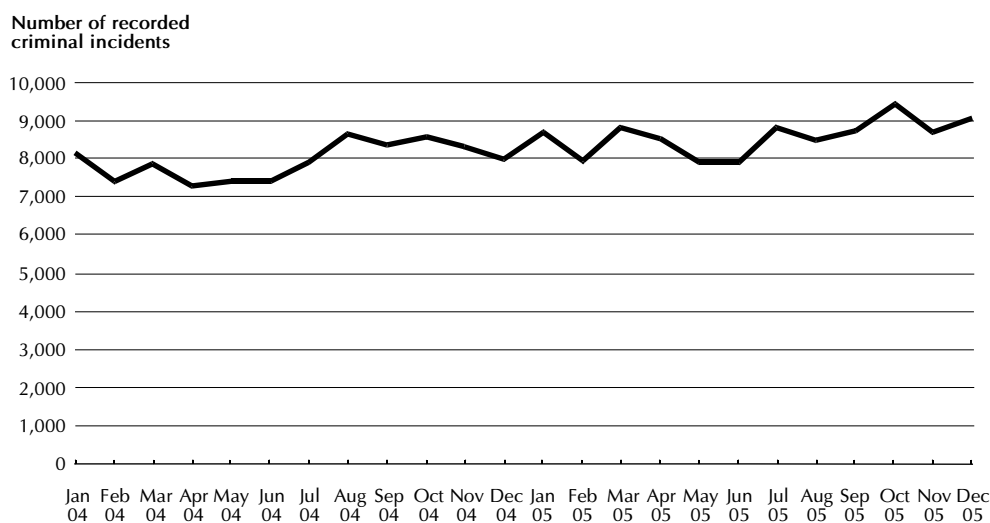
Figure 9: Malicious damage to property**Malicious damage to property**

Trend (Jan 2004 - Dec 2005): A statistically significant upward trend (up by 8.1%)

NSW annual rate (2005): 1,527.4 per 100,000 population

Highest rates: North Western SD - 2,863.6 per 100,000 population
 Far West SD - 2,786.5 per 100,000 population
 Northern SD - 2,182.9 per 100,000 population

Lowest rates: Central Northern Sydney SSD - 838.0 per 100,000 population
 Lower Northern Sydney SSD - 900.9 per 100,000 population
 Northern Beaches SSD - 918.6 per 100,000 population

TRENDS IN METHODS OF PROCEEDING AGAINST OFFENDERS OR ALLEGED OFFENDERS

The information that follows highlights trends in the number of persons proceeded against to court by NSW Police. These proceedings relate to criminal incidents recorded between January 2004 and December 2005.

Bail Court Attendance Notice*

Trend (Jan 2004 - Dec 2005): No statistically significant upward or downward trend.

Figure 10: Persons issued with Bail Court Attendance Notice

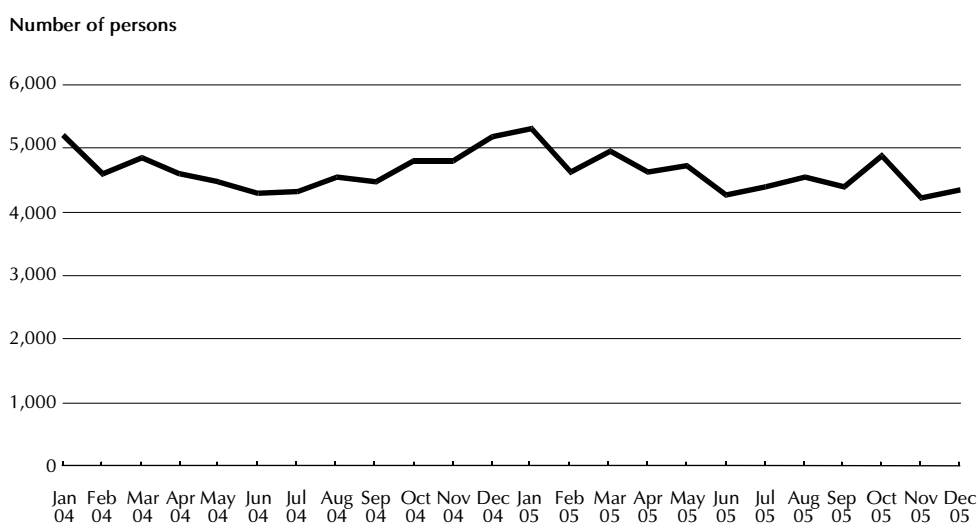

* Prior to July 2003, Bail Court Attendance Notices were known as Charges

No-Bail Court Attendance Notice*

Trend (Jan 2004 - Dec 2005): A statistically significant downward trend (down by 10.2%)

Figure 11: Persons issued with No-Bail Court Attendance Notice

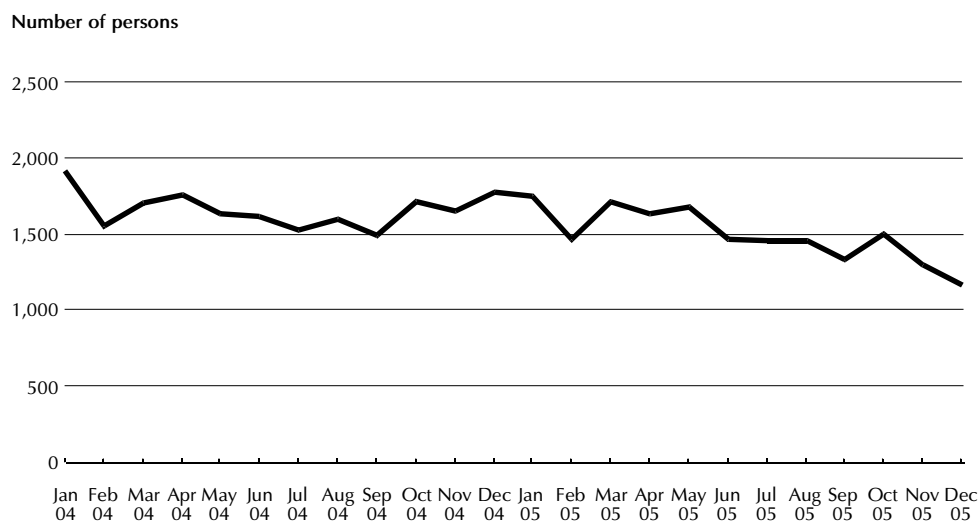

* Prior to July 2003, No-Bail Court Attendance Notices were known as Court Attendance Notices.

Future Court Attendance Notice**

Trend (Oct 2003 - Sep 2005): No statistically significant upward or downward trend.

Figure 12: Persons issued with Future Court Attendance Notice

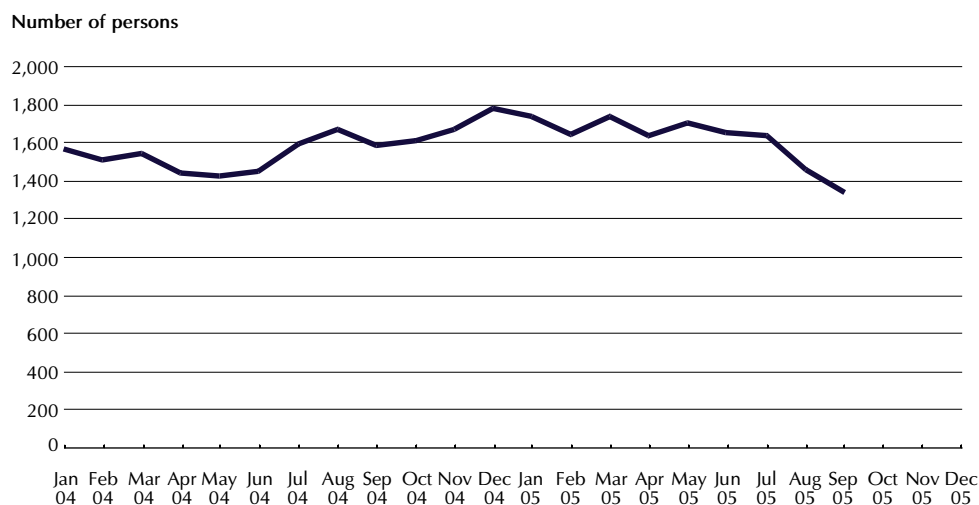

* Prior to July 2003, Future Court Attendance Notices were known as Summonses.

Due to the time lag between the incident being recorded and the Future CAN being issued comparable data for the last three months of 2005 was unavailable at the time of publication.

Field Court Attendance Notice

Trend (Jan 2004 - Dec 2005): No statistically significant upward or downward trend.

Figure 13: Persons issued with a Field Court Attendance Notice

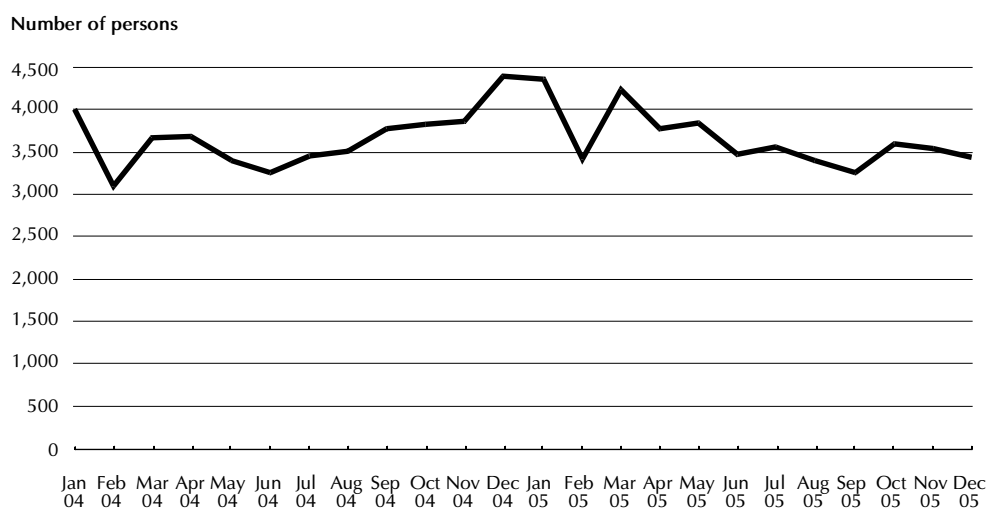

NOTES

1. Australian Bureau of Statistics 2004, *Crime and Safety, New South Wales, April 2004*, Cat. No.4509.1, ABS, Sydney.
2. The trend test used was Kendall's rank-order correlation test (see for example, Conover, W.J., *Practical Non-Parametric Statistics*, 2nd edn, John Wiley and Sons, pp 256-260). A two tailed test was used to determine whether there had been an increasing or decreasing trend in the recorded numbers of criminal incidents over the most recent twenty-four month period covered in the report. Some month to month variations in the numbers could be due in part to seasonal factors. The test for trend is not sensitive to seasonal variations; it is sensitive only to a generally increasing or decreasing trend over the time period examined.
3. In the case of murder, there was no statistically significant trend in the monthly numbers of recorded victims.
4. For the rate calculations, population data were obtained from the Australian Bureau of Statistics publication: *Regional Population Growth Australia and New Zealand 2003-04*, Cat. No. 3218.0 (for 2003 and 2004 population estimates). As no population estimates were available for 2005 when this report was published, rates for 2005 were calculated using 2004 population estimates.

**MONTHLY TRENDS IN
RECORDED CRIMINAL INCIDENTS,
2003, 2004 AND 2005
NEW SOUTH WALES**

TABLE 1.1 MONTHLY TRENDS IN RECORDED CRIMINAL INCIDENTS, 2003, NEW SOUTH WALES: TYPE OF OFFENCE

| Type of offence | Recorded criminal incidents | | | | | | | | | | | | Rate per 100,000 population | |
|--|-----------------------------|-------|-------|-------|-------|-------|-------|-------|-------|-------|-------|-------|-----------------------------|---------|
| | Jan | Feb | Mar | Apr | May | Jun | Jul | Aug | Sep | Oct | Nov | Dec | | |
| Homicide | | | | | | | | | | | | | | |
| Murder* | 4 | 14 | 7 | 8 | 8 | 6 | 4 | 9 | 10 | 9 | 9 | 4 | 92 | 1.4 |
| Attempted murder | 13 | 6 | 6 | 11 | 7 | 7 | 9 | 9 | 5 | 12 | 7 | 3 | 95 | 1.4 |
| Murder accessory, conspiracy | 0 | 0 | 1 | 0 | 0 | 1 | 2 | 0 | 0 | 1 | 0 | 2 | 7 | 0.1 |
| Manslaughter* | 1 | 1 | 1 | 0 | 1 | 2 | 0 | 1 | 1 | 0 | 0 | 1 | 9 | 0.1 |
| Driving causing death# | 13 | 25 | 32 | 23 | 23 | 18 | 22 | 30 | 29 | 19 | 31 | 22 | 287 | 4.3 |
| Assault | 6,883 | 6,509 | 6,823 | 5,553 | 5,748 | 5,687 | 5,273 | 5,435 | 5,840 | 5,820 | 6,149 | 6,699 | 72,419 | 1,083.8 |
| Sexual offences | | | | | | | | | | | | | | |
| Sexual assault | 333 | 322 | 324 | 284 | 354 | 317 | 318 | 360 | 363 | 321 | 339 | 333 | 3,968 | 59.4 |
| Indecent assault, act of indecency | 348 | 302 | 382 | 323 | 375 | 326 | 258 | 317 | 303 | 280 | 311 | 298 | 3,823 | 57.2 |
| Other sexual offences | 158 | 134 | 146 | 118 | 111 | 115 | 128 | 143 | 136 | 139 | 143 | 128 | 1,599 | 23.9 |
| Abduction and kidnapping | 31 | 21 | 26 | 32 | 32 | 31 | 25 | 35 | 25 | 39 | 36 | 24 | 357 | 5.3 |
| Robbery | | | | | | | | | | | | | | |
| Robbery without a weapon^ | 502 | 513 | 618 | 611 | 649 | 526 | 529 | 408 | 487 | 484 | 522 | 421 | 6,270 | 93.8 |
| Robbery with a firearm^ | 50 | 56 | 53 | 95 | 87 | 47 | 88 | 52 | 55 | 69 | 66 | 75 | 793 | 11.9 |
| Robbery with a weapon not a firearm^ | 289 | 271 | 266 | 278 | 284 | 254 | 263 | 229 | 205 | 199 | 223 | 210 | 2,971 | 44.5 |
| Blackmail and extortion | 3 | 6 | 3 | 5 | 10 | 8 | 4 | 3 | 2 | 3 | 4 | 6 | 57 | 0.9 |
| Harassment, threatening behaviour and private nuisance | 1,559 | 1,554 | 1,543 | 1,333 | 1,487 | 1,550 | 1,547 | 1,500 | 1,480 | 1,539 | 1,440 | 1,586 | 18,118 | 271.1 |
| Other offences against the person^ | 137 | 106 | 95 | 75 | 113 | 115 | 102 | 107 | 111 | 90 | 109 | 110 | 1,270 | 19.0 |

TABLE 1.1 MONTHLY TRENDS IN RECORDED CRIMINAL INCIDENTS, 2003, NEW SOUTH WALES:
TYPE OF OFFENCE - continued

| Type of offence | Recorded criminal incidents | | | | | | | | | | | | Rate per 100,000 population |
|--|-----------------------------|-------|-------|-------|-------|-------|-------|-----|-------|-----|-------|-------|-----------------------------------|
| | Jan | Feb | Mar | Apr | May | Jun | Jul | Aug | Sep | Oct | Nov | Dec | No. |
| <i>Total 2003</i> | | | | | | | | | | | | | |
| Drug offences - continued | | | | | | | | | | | | | |
| Dealing, trafficking in cocaine | 4 | 3 | 3 | 5 | 6 | 3 | 0 | 4 | 4 | 3 | 4 | 2 | 41 |
| Dealing, trafficking in narcotics | 61 | 59 | 34 | 23 | 55 | 32 | 65 | 58 | 52 | 25 | 46 | 35 | 545 |
| Dealing, trafficking in cannabis | 53 | 61 | 65 | 56 | 65 | 46 | 62 | 47 | 68 | 52 | 47 | 52 | 674 |
| Dealing, trafficking in amphetamines | 33 | 44 | 41 | 94 | 38 | 30 | 108 | 45 | 50 | 54 | 41 | 51 | 629 |
| Dealing, trafficking in ecstasy | 13 | 16 | 22 | 9 | 20 | 36 | 29 | 22 | 21 | 13 | 36 | 18 | 255 |
| Dealing, trafficking in other drugs [^] | 5 | 3 | 6 | 5 | 7 | 6 | 11 | 4 | 7 | 3 | 5 | 2 | 64 |
| Cultivating cannabis | 254 | 224 | 221 | 144 | 89 | 62 | 75 | 58 | 58 | 87 | 127 | 148 | 1,547 |
| Manufacture drug | 4 | 4 | 9 | 4 | 1 | 6 | 9 | 11 | 4 | 6 | 5 | 0 | 63 |
| Importing drugs | 4 | 3 | 3 | 4 | 10 | 2 | 3 | 2 | 4 | 3 | 2 | 6 | 46 |
| Other drug offences [^] | 320 | 230 | 262 | 251 | 274 | 266 | 284 | 235 | 253 | 194 | 269 | 274 | 3,112 |
| Prohibited and regulated weapons offences[^] | 903 | 809 | 883 | 782 | 813 | 788 | 622 | 603 | 613 | 880 | 736 | 774 | 9,206 |
| Disorderly conduct | | | | | | | | | | | | | |
| Trespass | 765 | 683 | 793 | 640 | 692 | 652 | 621 | 582 | 637 | 638 | 621 | 618 | 7,942 |
| Offensive conduct | 523 | 438 | 502 | 371 | 407 | 396 | 362 | 398 | 394 | 385 | 418 | 476 | 5,070 |
| Offensive language | 598 | 526 | 546 | 403 | 426 | 420 | 386 | 423 | 422 | 447 | 422 | 500 | 5,519 |
| Criminal intent | 188 | 141 | 176 | 174 | 179 | 176 | 153 | 165 | 152 | 161 | 134 | 136 | 1,935 |
| Betting and gaming offences | 3 | 6 | 40 | 22 | 31 | 5 | 6 | 14 | 8 | 8 | 11 | 13 | 167 |
| Liquor offences | 1,189 | 1,186 | 1,288 | 1,115 | 1,171 | 1,024 | 1,052 | 913 | 1,046 | 906 | 1,096 | 1,266 | 13,252 |
| Pornography offences | 5 | 7 | 2 | 7 | 8 | 6 | 22 | 12 | 4 | 11 | 5 | 4 | 93 |
| Prostitution offences[^] | 103 | 36 | 24 | 20 | 18 | 39 | 17 | 11 | 9 | 19 | 14 | 25 | 335 |

| Against justice procedures | | 44 | 21 | 29 | 17 | 29 | 19 | 30 | 17 | 28 | 24 | 19 | 22 | 299 | 4.5 |
|--|--------|--------|--------|--------|--------|--------|--------|--------|--------|--------|--------|--------|---------|---------|-----|
| Escape custody | | | | | | | | | | | | | | | |
| Breach Apprehended Violence Order | 1,179 | 1,164 | 1,182 | 943 | 1,061 | 1,073 | 958 | 988 | 978 | 1,038 | 1,043 | 1,119 | 12,726 | 190.5 | |
| Breach bail conditions | 952 | 754 | 784 | 816 | 796 | 736 | 665 | 700 | 665 | 689 | 745 | 819 | 9,121 | 136.5 | |
| Fail to appear | 130 | 162 | 160 | 157 | 139 | 153 | 143 | 53 | 65 | 65 | 46 | 53 | 1,326 | 19.8 | |
| Resist or hinder officer | 684 | 577 | 670 | 498 | 528 | 469 | 421 | 479 | 463 | 473 | 465 | 536 | 6,263 | 93.7 | |
| Other offences against justice procedures [^] | 198 | 149 | 153 | 163 | 156 | 156 | 106 | 60 | 67 | 81 | 66 | 62 | 1,417 | 21.2 | |
| Driving offences[#] | | | | | | | | | | | | | | | |
| Drive under influence of alcohol or drugs | 92 | 84 | 97 | 86 | 95 | 113 | 94 | 125 | 96 | 118 | 116 | 113 | 1,229 | 18.4 | |
| Dangerous or negligent driving | 2,259 | 2,557 | 2,668 | 2,772 | 2,912 | 2,738 | 2,583 | 2,659 | 2,387 | 2,657 | 2,711 | 2,642 | 31,545 | 472.1 | |
| Driving licence cancelled or suspended | 1,574 | 1,186 | 1,357 | 1,340 | 1,280 | 1,241 | 1,006 | 1,048 | 1,058 | 1,075 | 1,117 | 1,317 | 14,599 | 218.5 | |
| Driving without a licence | 2,780 | 2,058 | 2,334 | 2,473 | 2,205 | 2,327 | 2,279 | 2,536 | 2,426 | 2,628 | 2,484 | 2,844 | 29,374 | 439.6 | |
| Other driving licence offences | 4,944 | 3,545 | 4,246 | 4,961 | 3,914 | 4,523 | 4,111 | 4,209 | 4,291 | 4,323 | 4,381 | 5,451 | 52,899 | 791.7 | |
| Registration offences | 7,320 | 4,662 | 5,411 | 5,711 | 5,048 | 5,260 | 4,569 | 5,379 | 4,791 | 5,513 | 5,143 | 6,777 | 65,584 | 981.5 | |
| Roadworthiness offences | 143 | 101 | 113 | 121 | 107 | 92 | 69 | 101 | 92 | 89 | 85 | 100 | 1,213 | 18.2 | |
| Exceeding the prescribed content of alcohol limit | 2,365 | 1,913 | 2,613 | 2,436 | 2,233 | 2,284 | 1,976 | 2,330 | 2,009 | 2,147 | 2,472 | 2,551 | 27,329 | 409 | |
| Exceeding legal speed limit | 24,726 | 15,094 | 19,541 | 25,650 | 20,148 | 23,041 | 25,161 | 25,004 | 24,559 | 22,297 | 18,631 | 24,919 | 268,771 | 4,022.3 | |
| Parking offences | 125 | 100 | 222 | 154 | 198 | 123 | 99 | 117 | 101 | 80 | 77 | 95 | 1,491 | 22.3 | |
| Other regulatory driving offences | 16,820 | 13,582 | 15,644 | 15,410 | 14,445 | 14,125 | 14,158 | 14,264 | 14,203 | 14,336 | 13,887 | 16,394 | 177,268 | 2,652.9 | |
| Transport regulatory offences | 2,966 | 3,670 | 4,303 | 4,444 | 4,709 | 3,681 | 3,310 | 3,045 | 3,379 | 3,598 | 3,250 | 3,469 | 43,824 | 655.8 | |
| Other offences[^] | 2,012 | 1,715 | 1,773 | 1,616 | 1,685 | 1,552 | 1,833 | 1,749 | 1,696 | 1,670 | 1,567 | 1,895 | 20,763 | 310.7 | |

[^] The composition of this offence category changed significantly for the 2004 report; statistics published from 2004 onwards for this offence cannot be compared to those published in reports prior to 2004. (See Explanatory Notes, page vii).

[#] From 2003 driving offence data shows the number of legal actions commenced rather than the number of recorded criminal incidents. Comparable data is not available for years prior to 2003. (See Explanatory Notes, page vi).

TABLE 1.2 MONTHLY TRENDS IN RECORDED CRIMINAL INCIDENTS, 2004, NEW SOUTH WALES: TYPE OF OFFENCE

| Type of offence | Recorded criminal incidents | | | | | | | | | | | | Rate per 100,000 population | |
|--|-----------------------------|-------|-------|-------|-------|-------|-------|-------|-------|-------|-------|-------|-----------------------------------|---------|
| | Jan | Feb | Mar | Apr | May | Jun | Jul | Aug | Sep | Oct | Nov | Dec | | |
| Homicide | | | | | | | | | | | | | | |
| Murder* | 7 | 4 | 4 | 8 | 5 | 5 | 12 | 7 | 4 | 1 | 2 | 10 | 69 | 1.0 |
| Attempted murder | 4 | 4 | 6 | 5 | 10 | 4 | 9 | 6 | 4 | 4 | 4 | 6 | 66 | 1.0 |
| Murder accessory, conspiracy | 0 | 0 | 0 | 0 | 0 | 0 | 0 | 2 | 1 | 0 | 1 | 0 | 4 | 0.1 |
| Manslaughter* | 1 | 0 | 0 | 0 | 0 | 0 | 0 | 0 | 2 | 2 | 0 | 2 | 7 | 0.1 |
| Driving causing death# | 27 | 15 | 35 | 12 | 14 | 27 | 15 | 26 | 9 | 18 | 16 | 24 | 238 | 3.5 |
| Assault | 6,346 | 6,143 | 6,177 | 5,358 | 5,348 | 5,274 | 5,440 | 5,611 | 5,506 | 6,081 | 6,175 | 6,663 | 70,122 | 1,041.7 |
| Sexual offences | | | | | | | | | | | | | | |
| Sexual assault | 375 | 374 | 396 | 318 | 324 | 346 | 344 | 373 | 303 | 356 | 409 | 373 | 4,291 | 63.7 |
| Indecent assault, act of indecency | 295 | 325 | 341 | 263 | 280 | 236 | 301 | 304 | 313 | 290 | 339 | 328 | 3,615 | 53.7 |
| Other sexual offences | 151 | 156 | 166 | 144 | 123 | 138 | 128 | 163 | 157 | 184 | 157 | 144 | 1,811 | 26.9 |
| Abduction and kidnapping | 38 | 39 | 34 | 31 | 36 | 39 | 37 | 30 | 38 | 33 | 35 | 24 | 414 | 6.2 |
| Robbery | | | | | | | | | | | | | | |
| Robbery without a weapon^ | 481 | 419 | 511 | 452 | 451 | 363 | 365 | 393 | 373 | 392 | 384 | 389 | 4,973 | 73.9 |
| Robbery with a firearm^ | 59 | 80 | 69 | 45 | 98 | 81 | 72 | 25 | 39 | 31 | 38 | 29 | 666 | 9.9 |
| Robbery with a weapon not a firearm^ | 189 | 179 | 242 | 282 | 268 | 220 | 229 | 207 | 186 | 203 | 193 | 211 | 2,609 | 38.8 |
| Blackmail and extortion | 1 | 4 | 6 | 10 | 3 | 2 | 4 | 8 | 6 | 4 | 7 | 10 | 65 | 1.0 |
| Harassment, threatening behaviour and private nuisance | 1,749 | 1,491 | 1,568 | 1,361 | 1,499 | 1,658 | 1,620 | 1,576 | 1,629 | 1,613 | 1,796 | 1,728 | 19,288 | 286.5 |
| Other offences against the person^ | 116 | 105 | 117 | 106 | 106 | 110 | 121 | 119 | 105 | 152 | 140 | 117 | 1,414 | 21.0 |

| Theft | | | | | | | | | | | | | | |
|---|-------|-------|-------|-------|-------|-------|-------|-------|-------|-------|-------|-------|--------|---------|
| Break and enter - dwelling | 5,209 | 4,752 | 5,428 | 4,892 | 4,880 | 4,339 | 4,241 | 4,451 | 4,029 | 4,380 | 4,616 | 4,636 | 55,853 | 829.8 |
| Break and enter - non-dwelling | 2,689 | 2,581 | 2,862 | 2,447 | 2,580 | 2,279 | 2,442 | 2,572 | 2,120 | 2,423 | 2,598 | 2,240 | 29,833 | 443.2 |
| Receiving or handling stolen goods | 793 | 640 | 673 | 634 | 688 | 630 | 618 | 654 | 595 | 637 | 638 | 689 | 7,889 | 117.2 |
| Motor vehicle theft | 2,896 | 2,933 | 3,238 | 2,847 | 2,747 | 2,471 | 2,548 | 2,728 | 2,650 | 2,694 | 2,778 | 2,704 | 33,234 | 493.7 |
| Steal from motor vehicle | 5,389 | 4,928 | 5,464 | 5,103 | 4,662 | 4,511 | 4,777 | 4,977 | 4,779 | 5,005 | 5,447 | 4,785 | 59,827 | 888.8 |
| Steal from retail store | 1,433 | 1,557 | 1,630 | 1,574 | 1,680 | 1,542 | 1,576 | 1,599 | 1,459 | 1,535 | 1,548 | 1,683 | 18,816 | 279.5 |
| Steal from dwelling | 2,669 | 2,296 | 2,263 | 2,272 | 2,099 | 1,914 | 2,002 | 2,163 | 2,058 | 2,193 | 2,261 | 2,231 | 26,421 | 392.5 |
| Steal from person | 1,574 | 1,310 | 1,393 | 1,276 | 1,170 | 1,002 | 1,123 | 1,036 | 995 | 1,110 | 1,124 | 1,225 | 14,338 | 213.0 |
| Stock theft | 78 | 58 | 91 | 105 | 78 | 54 | 67 | 64 | 61 | 64 | 73 | 58 | 851 | 12.6 |
| Fraud | 2,478 | 2,343 | 2,661 | 2,484 | 2,718 | 2,721 | 2,539 | 3,167 | 2,758 | 2,764 | 3,008 | 2,742 | 32,383 | 481.1 |
| Other theft | 4,635 | 4,212 | 4,562 | 3,903 | 3,938 | 3,593 | 3,701 | 3,915 | 3,655 | 3,769 | 4,015 | 3,856 | 47,754 | 709.4 |
| Arson | 500 | 484 | 528 | 458 | 564 | 521 | 575 | 569 | 564 | 489 | 485 | 489 | 6,226 | 92.5 |
| Malicious damage to property | 8,140 | 7,380 | 7,860 | 7,269 | 7,399 | 7,404 | 7,885 | 8,621 | 8,341 | 8,542 | 8,300 | 7,982 | 95,123 | 1,413.1 |
| Drug offences | | | | | | | | | | | | | | |
| Possession and/or use of cocaine | 16 | 8 | 13 | 15 | 20 | 16 | 8 | 21 | 11 | 22 | 17 | 27 | 194 | 2.9 |
| Possession and/or use of narcotics | 74 | 89 | 77 | 101 | 99 | 77 | 71 | 64 | 85 | 72 | 71 | 49 | 929 | 13.8 |
| Possession and/or use of cannabis | 1,186 | 850 | 1,139 | 996 | 1,053 | 1,160 | 912 | 918 | 1,000 | 934 | 934 | 1,032 | 12,114 | 180.0 |
| Possession and/or use of amphetamines | 177 | 168 | 171 | 151 | 167 | 150 | 157 | 155 | 157 | 156 | 188 | 185 | 1,982 | 29.4 |
| Possession and/or use of ecstasy | 75 | 54 | 53 | 43 | 49 | 43 | 35 | 47 | 26 | 57 | 44 | 51 | 577 | 8.6 |
| Possession and/or use of other drugs ^a | 68 | 62 | 88 | 65 | 76 | 61 | 81 | 71 | 78 | 94 | 82 | 105 | 931 | 13.8 |
| continued over page | | | | | | | | | | | | | | |

* For murder and manslaughter only, the data are counts of recorded victims, not criminal incidents. (see Explanatory Notes, page vi).

From 2003 driving offence data shows the number of legal actions commenced rather than the number of recorded criminal incidents. Comparable data is not available for years prior to 2003. (See Explanatory Notes, page vii).

^ The composition of this offence category changed significantly for the 2004 report; statistics published from 2004 onwards for this offence cannot be compared to those published in reports prior to 2004. (See Explanatory Notes, page vii).

TABLE 1.2 MONTHLY TRENDS IN RECORDED CRIMINAL INCIDENTS, 2004, NEW SOUTH WALES:
TYPE OF OFFENCE - continued

| Type of offence | Recorded criminal incidents | | | | | | | | | | | | Rate per 100,000 population |
|--|-----------------------------|-------|-------|-------|-----|-----|-----|-----|-----|-------|-------|-------|-----------------------------------|
| | Jan | Feb | Mar | Apr | May | Jun | Jul | Aug | Sep | Oct | Nov | Dec | No. |
| Total 2004 | | | | | | | | | | | | | |
| Drug offences - continued | | | | | | | | | | | | | |
| Dealing, trafficking in cocaine | 5 | 2 | 2 | 1 | 7 | 15 | 8 | 5 | 9 | 16 | 11 | 7 | 88 |
| Dealing, trafficking in narcotics | 42 | 34 | 27 | 37 | 40 | 52 | 94 | 47 | 47 | 31 | 41 | 13 | 505 |
| Dealing, trafficking in cannabis | 43 | 59 | 76 | 63 | 74 | 75 | 47 | 49 | 42 | 47 | 42 | 71 | 688 |
| Dealing, trafficking in amphetamines | 35 | 42 | 47 | 21 | 62 | 55 | 36 | 45 | 47 | 33 | 46 | 67 | 536 |
| Dealing, trafficking in ecstasy | 39 | 49 | 30 | 19 | 15 | 20 | 13 | 15 | 12 | 24 | 22 | 16 | 274 |
| Dealing, trafficking in other drugs [^] | 6 | 6 | 11 | 9 | 4 | 5 | 6 | 7 | 7 | 9 | 7 | 4 | 81 |
| Cultivating cannabis | 212 | 252 | 221 | 114 | 77 | 65 | 52 | 61 | 54 | 105 | 122 | 132 | 1,467 |
| Manufacture drug | 4 | 3 | 3 | 5 | 7 | 2 | 11 | 2 | 7 | 3 | 3 | 8 | 58 |
| Importing drugs | 5 | 1 | 3 | 11 | 4 | 6 | 1 | 5 | 3 | 3 | 1 | 7 | 50 |
| Other drug offences [^] | 280 | 217 | 269 | 256 | 281 | 248 | 219 | 231 | 228 | 219 | 206 | 239 | 2,893 |
| Prohibited and regulated weapons offences[^] | 1,046 | 1,063 | 1,023 | 856 | 887 | 887 | 542 | 638 | 619 | 653 | 681 | 737 | 9,632 |
| Disorderly conduct | | | | | | | | | | | | | |
| Trespass | 696 | 621 | 677 | 662 | 646 | 593 | 585 | 648 | 654 | 654 | 696 | 705 | 7,837 |
| Offensive conduct | 491 | 427 | 424 | 408 | 370 | 376 | 375 | 433 | 396 | 451 | 451 | 599 | 5,201 |
| Offensive language | 512 | 419 | 460 | 390 | 356 | 364 | 396 | 425 | 392 | 444 | 469 | 572 | 5,199 |
| Criminal intent | 151 | 132 | 163 | 144 | 135 | 124 | 111 | 154 | 135 | 115 | 130 | 142 | 1,636 |
| Betting and gaming offences | 8 | 4 | 5 | 7 | 13 | 33 | 28 | 50 | 11 | 13 | 16 | 32 | 220 |
| Liquor offences | 1,207 | 800 | 932 | 1,038 | 826 | 972 | 885 | 958 | 919 | 1,194 | 1,146 | 1,744 | 12,621 |
| Pornography offences | 16 | 8 | 7 | 5 | 9 | 6 | 11 | 6 | 48 | 47 | 16 | 12 | 191 |
| Prostitution offences[^] | 8 | 30 | 17 | 30 | 16 | 12 | 24 | 24 | 30 | 14 | 30 | 35 | 270 |

| Against justice procedures | | | | | | | | | | | | | | |
|---|--------|--------|--------|--------|--------|--------|--------|--------|--------|--------|--------|--------|---------|---------|
| Escape custody | 19 | 16 | 27 | 21 | 21 | 27 | 20 | 22 | 22 | 19 | 31 | 20 | 265 | 3.9 |
| Breach Apprehended Violence Order | 1,194 | 1,077 | 1,060 | 959 | 926 | 921 | 943 | 992 | 979 | 1,123 | 1,000 | 1,102 | 12,276 | 182.4 |
| Breach bail conditions | 948 | 819 | 826 | 829 | 842 | 802 | 748 | 857 | 888 | 893 | 932 | 998 | 10,382 | 154.2 |
| Fail to appear | 48 | 46 | 42 | 47 | 43 | 48 | 45 | 31 | 38 | 40 | 39 | 39 | 506 | 7.5 |
| Resist or hinder officer | 576 | 544 | 543 | 453 | 443 | 423 | 489 | 472 | 400 | 498 | 550 | 683 | 6,074 | 90.2 |
| Other offences against justice procedures^ | 68 | 76 | 74 | 74 | 76 | 48 | 75 | 72 | 52 | 56 | 63 | 45 | 779 | 11.6 |
| Driving offences# | | | | | | | | | | | | | | |
| Drive under influence of alcohol or drugs | 113 | 100 | 87 | 122 | 90 | 99 | 109 | 115 | 92 | 107 | 104 | 123 | 1,261 | 18.7 |
| Dangerous or negligent driving | 2,432 | 2,472 | 2,545 | 2,549 | 2,446 | 2,378 | 2,644 | 2,458 | 2,376 | 2,555 | 2,450 | 2,615 | 29,920 | 444.5 |
| Driving licence cancelled or suspended | 1,280 | 1,074 | 1,170 | 1,337 | 1,296 | 1,329 | 1,275 | 1,405 | 1,464 | 1,499 | 1,448 | 1,621 | 16,198 | 240.6 |
| Driving without a licence | 2,762 | 2,003 | 2,371 | 2,839 | 2,346 | 2,458 | 2,594 | 2,671 | 2,761 | 2,739 | 2,797 | 3,322 | 31,663 | 470.4 |
| Other driving licence offences | 5,361 | 3,546 | 4,272 | 5,180 | 3,978 | 4,182 | 4,100 | 4,447 | 4,562 | 4,553 | 4,610 | 5,483 | 54,274 | 806.3 |
| Registration offences | 6,058 | 3,923 | 4,620 | 5,535 | 4,509 | 4,791 | 4,793 | 5,003 | 5,245 | 5,609 | 5,692 | 7,486 | 63,264 | 939.8 |
| Roadworthiness offences | 91 | 76 | 70 | 128 | 64 | 85 | 76 | 75 | 76 | 82 | 65 | 90 | 978 | 14.5 |
| Exceeding the prescribed content of alcohol limit | 2,518 | 1,814 | 2,301 | 2,293 | 1,978 | 1,933 | 2,004 | 2,063 | 2,192 | 2,296 | 2,339 | 2,444 | 26,175 | 388.9 |
| Exceeding legal speed limit | 23,978 | 15,556 | 16,997 | 24,612 | 18,889 | 18,471 | 19,819 | 20,619 | 19,266 | 18,384 | 15,758 | 21,569 | 233,918 | 3,475.1 |
| Parking offences | 104 | 84 | 94 | 89 | 86 | 135 | 110 | 73 | 130 | 139 | 104 | 126 | 1,274 | 18.9 |
| Other regulatory driving offences | 15,681 | 12,014 | 13,825 | 15,164 | 14,124 | 14,086 | 13,724 | 14,529 | 14,502 | 14,200 | 14,106 | 16,890 | 172,845 | 2,567.8 |
| Transport regulatory offences | 3,414 | 3,339 | 3,635 | 3,604 | 4,173 | 4,082 | 3,927 | 3,692 | 3,275 | 3,217 | 2,938 | 3,237 | 42,533 | 631.9 |
| Other offences^ | 1,978 | 1,542 | 1,515 | 1,621 | 1,480 | 1,425 | 1,520 | 1,470 | 1,340 | 1,512 | 1,538 | 1,646 | 18,587 | 276.1 |

[^] The composition of this offence category changed significantly for the 2004 report; statistics published from 2004 onwards for this offence cannot be compared to those published in reports prior to 2004. (See Explanatory Notes, page vii).

[#] From 2003 driving offence data shows the number of legal actions commenced rather than the number of recorded criminal incidents. Comparable data is not available for years prior to 2003. (See Explanatory Notes, page vi).

TABLE 1.3 MONTHLY TRENDS IN RECORDED CRIMINAL INCIDENTS, 2005, NEW SOUTH WALES:
TYPE OF OFFENCE

| Type of offence | Recorded criminal incidents | | | | | | | | | | | | Rate per 100,000 population | |
|--|-----------------------------|-------|-------|-------|-------|-------|-------|-------|-------|-------|-------|-------|-----------------------------------|---------|
| | Jan | Feb | Mar | Apr | May | Jun | Jul | Aug | Sep | Oct | Nov | Dec | | No. |
| Total 2005 | | | | | | | | | | | | | | |
| Homicide | | | | | | | | | | | | | | |
| Murder* | 10 | 9 | 6 | 9 | 3 | 7 | 9 | 3 | 4 | 8 | 8 | 3 | 79 | 1.2 |
| Attempted murder | 2 | 1 | 6 | 5 | 5 | 5 | 2 | 4 | 1 | 8 | 7 | 4 | 50 | 0.7 |
| Murder accessory, conspiracy | 2 | 0 | 0 | 0 | 1 | 2 | 0 | 1 | 1 | 5 | 0 | 0 | 12 | 0.2 |
| Manslaughter* | 2 | 0 | 0 | 0 | 0 | 0 | 0 | 0 | 1 | 0 | 0 | 0 | 3 | 0.0 |
| Driving causing death# | 12 | 10 | 12 | 18 | 21 | 16 | 13 | 16 | 15 | 13 | 5 | 7 | 158 | 2.3 |
| Assault | 6,667 | 5,905 | 6,440 | 5,702 | 5,550 | 5,312 | 5,633 | 5,473 | 5,537 | 5,987 | 6,021 | 6,270 | 70,497 | 1,047.3 |
| Sexual offences | | | | | | | | | | | | | | |
| Sexual assault | 313 | 336 | 408 | 302 | 388 | 346 | 277 | 384 | 297 | 299 | 372 | 294 | 4,016 | 59.7 |
| Indecent assault, act of indecency | 286 | 327 | 334 | 240 | 279 | 288 | 258 | 302 | 298 | 310 | 289 | 245 | 3,456 | 51.3 |
| Other sexual offences | 200 | 219 | 207 | 161 | 167 | 144 | 116 | 140 | 163 | 179 | 145 | 152 | 1,993 | 29.6 |
| Abduction and kidnapping | 31 | 26 | 29 | 30 | 32 | 25 | 26 | 42 | 31 | 41 | 47 | 33 | 393 | 5.8 |
| Robbery | | | | | | | | | | | | | | |
| Robbery without a weapon^ | 397 | 350 | 497 | 453 | 364 | 379 | 375 | 411 | 450 | 491 | 484 | 458 | 5,109 | 75.9 |
| Robbery with a firearm^ | 31 | 28 | 59 | 51 | 39 | 24 | 48 | 45 | 48 | 37 | 44 | 34 | 488 | 7.2 |
| Robbery with a weapon not a firearm^ | 189 | 186 | 243 | 237 | 206 | 259 | 208 | 211 | 263 | 220 | 213 | 221 | 2,656 | 39.5 |
| Blackmail and extortion | 4 | 9 | 6 | 5 | 3 | 2 | 1 | 6 | 14 | 2 | 5 | 3 | 60 | 0.9 |
| Harassment, threatening behaviour and private nuisance | 1,944 | 1,742 | 1,967 | 1,820 | 1,706 | 1,602 | 1,657 | 1,858 | 1,886 | 1,876 | 1,844 | 1,897 | 21,799 | 323.8 |
| Other offences against the person^ | 143 | 135 | 141 | 125 | 120 | 125 | 113 | 131 | 104 | 136 | 109 | 121 | 1,503 | 22.3 |

* For murder and manslaughter only, the data are counts of recorded victims, not criminal incidents. (see Explanatory Notes, page vi).

From 2003 driving offence data shows the number of legal actions commenced rather than the number of recorded criminal incidents. Comparable data is not available for years prior to 2003. (See Explanatory Notes, page vi).

^ The composition of this offence category changed significantly for the 2004 report; statistics published from 2004 onwards for those published in reports prior to 2004. (See Explanatory Notes, page vii).

* For murder and manslaughter only, the data are counts of recorded victims, not criminal incidents. (see Explanatory Notes, page vi).

From 2003 driving offence data shows the number of legal actions commenced rather than the number of recorded criminal incidents. Comparable data is not available for years prior to 2003. (See Explanatory Notes, page vii).

¹ The composition of this offence category changed significantly for the 2004 report; statistics published from 2004 onwards for this offence cannot be compared to those published in reports prior to 2004. (See Explanatory Notes, page vii).

TABLE 1.3 MONTHLY TRENDS IN RECORDED CRIMINAL INCIDENTS, 2005, NEW SOUTH WALES:
TYPE OF OFFENCE - continued

| Type of offence | Recorded criminal incidents | | | | | | | | | | | | Rate per 100,000 population |
|--|-----------------------------|-----|-------|-------|-----|-------|-------|-----|-----|-------|-------|-------|-----------------------------------|
| | Jan | Feb | Mar | Apr | May | Jun | Jul | Aug | Sep | Oct | Nov | Dec | No. |
| Drug offences - continued | | | | | | | | | | | | | |
| Dealing, trafficking in cocaine | 11 | 15 | 15 | 5 | 18 | 3 | 8 | 7 | 8 | 0 | 4 | 0 | 94 |
| Dealing, trafficking in narcotics | 32 | 58 | 46 | 27 | 24 | 26 | 32 | 31 | 28 | 24 | 25 | 17 | 370 |
| Dealing, trafficking in cannabis | 31 | 38 | 45 | 64 | 66 | 62 | 79 | 67 | 22 | 43 | 40 | 35 | 592 |
| Dealing, trafficking in amphetamines | 39 | 21 | 32 | 49 | 47 | 105 | 58 | 43 | 126 | 57 | 40 | 62 | 679 |
| Dealing, trafficking in ecstasy | 52 | 14 | 24 | 24 | 26 | 64 | 58 | 68 | 27 | 17 | 11 | 27 | 412 |
| Dealing, trafficking in other drugs [^] | 10 | 5 | 6 | 4 | 4 | 13 | 7 | 6 | 12 | 4 | 8 | 3 | 82 |
| Cultivating cannabis | 147 | 179 | 202 | 95 | 77 | 73 | 35 | 54 | 65 | 80 | 104 | 112 | 1,223 |
| Manufacture drug | 5 | 4 | 13 | 5 | 12 | 1 | 6 | 2 | 6 | 3 | 6 | 3 | 66 |
| Importing drugs | 1 | 9 | 4 | 1 | 6 | 1 | 5 | 2 | 3 | 2 | 1 | 5 | 40 |
| Other drug offences [^] | 257 | 206 | 217 | 247 | 228 | 206 | 237 | 250 | 189 | 229 | 236 | 181 | 2,683 |
| Prohibited and regulated weapons offences [^] | 730 | 676 | 606 | 613 | 598 | 629 | 602 | 685 | 622 | 703 | 614 | 677 | 7,755 |
| Disorderly conduct | | | | | | | | | | | | | 115.2 |
| Trespass | 829 | 636 | 791 | 732 | 663 | 621 | 654 | 658 | 734 | 743 | 673 | 731 | 8,465 |
| Offensive conduct | 622 | 500 | 451 | 482 | 437 | 423 | 518 | 439 | 489 | 529 | 474 | 519 | 5,883 |
| Offensive language | 595 | 513 | 552 | 486 | 541 | 473 | 455 | 407 | 441 | 508 | 431 | 472 | 5,874 |
| Criminal intent | 159 | 132 | 154 | 129 | 148 | 118 | 125 | 111 | 124 | 150 | 117 | 125 | 1,592 |
| Betting and gaming offences | 8 | 11 | 6 | 18 | 9 | 9 | 19 | 12 | 6 | 7 | 2 | 15 | 122 |
| Liquor offences | 1,296 | 987 | 1,132 | 1,247 | 925 | 1,044 | 1,086 | 926 | 915 | 1,345 | 1,040 | 1,369 | 13,312 |
| Pornography offences | 10 | 9 | 19 | 6 | 8 | 6 | 6 | 11 | 14 | 9 | 9 | 3 | 110 |
| Prostitution offences [^] | 29 | 22 | 28 | 31 | 32 | 30 | 18 | 11 | 23 | 11 | 11 | 7 | 253 |

| Against justice procedures | | | | | | | | | | | | | | | |
|---|--------|--------|--------|--------|--------|--------|--------|--------|--------|--------|--------|--------|---------|---------|--|
| Escape custody | 19 | 16 | 31 | 32 | 22 | 12 | 23 | 20 | 12 | 23 | 21 | 17 | 248 | 3.7 | |
| Breach Apprehended Violence Order | 1,079 | 1,030 | 1,054 | 962 | 957 | 902 | 969 | 958 | 909 | 974 | 941 | 943 | 11,678 | 173.5 | |
| Breach bail conditions | 1,143 | 952 | 1,011 | 935 | 973 | 875 | 874 | 873 | 838 | 1,101 | 913 | 977 | 11,465 | 170.3 | |
| Fail to appear | 56 | 79 | 61 | 42 | 53 | 51 | 45 | 50 | 64 | 37 | 54 | 33 | 625 | 9.3 | |
| Resist or hinder officer | 656 | 552 | 523 | 532 | 508 | 507 | 518 | 452 | 468 | 596 | 511 | 523 | 6,346 | 94.3 | |
| Other offences against justice procedures^ | 56 | 81 | 73 | 65 | 73 | 39 | 49 | 45 | 31 | 57 | 43 | 29 | 641 | 9.5 | |
| Driving offences# | | | | | | | | | | | | | | | |
| Drive under influence of alcohol or drugs | 124 | 94 | 92 | 114 | 99 | 78 | 85 | 91 | 73 | 70 | 48 | 43 | 1,011 | 15.0 | |
| Dangerous or negligent driving | 2,405 | 2,277 | 2,546 | 2,342 | 2,435 | 2,692 | 2,310 | 2,163 | 2,285 | 2,140 | 2,126 | 1,740 | 27,461 | 408.0 | |
| Driving licence cancelled or suspended | 1,516 | 1,189 | 1,435 | 1,265 | 1,313 | 1,268 | 1,305 | 1,366 | 1,172 | 1,291 | 1,251 | 1,200 | 15,571 | 231.3 | |
| Driving without a licence | 2,985 | 2,198 | 2,839 | 2,534 | 2,541 | 2,559 | 2,387 | 2,421 | 2,313 | 2,617 | 2,432 | 2,532 | 30,358 | 451.0 | |
| Other driving licence offences | 5,773 | 3,882 | 5,607 | 4,646 | 4,512 | 4,651 | 4,433 | 4,613 | 4,333 | 4,507 | 4,133 | 4,207 | 55,297 | 821.5 | |
| Registration offences | 6,593 | 3,947 | 4,971 | 4,543 | 4,815 | 4,864 | 4,461 | 4,922 | 4,442 | 5,293 | 5,393 | 6,958 | 61,202 | 909.2 | |
| Roadworthiness offences | 99 | 77 | 114 | 103 | 99 | 153 | 119 | 107 | 62 | 77 | 61 | 56 | 1,127 | 16.7 | |
| Exceeding the prescribed content of alcohol limit | 2,442 | 1,879 | 2,747 | 2,336 | 2,518 | 2,139 | 2,115 | 1,994 | 1,965 | 2,329 | 2,231 | 1,980 | 26,675 | 396.3 | |
| Exceeding legal speed limit | 20,870 | 15,328 | 19,249 | 17,777 | 17,134 | 17,984 | 18,015 | 19,200 | 17,664 | 17,792 | 13,833 | 17,443 | 212,289 | 3,153.8 | |
| Parking offences | 150 | 118 | 84 | 79 | 136 | 128 | 178 | 154 | 137 | 99 | 95 | 125 | 1,483 | 22 | |
| Other regulatory driving offences | 15,679 | 14,400 | 15,477 | 16,091 | 15,486 | 16,597 | 14,670 | 16,798 | 15,283 | 14,294 | 13,941 | 15,229 | 183,945 | 2,732.7 | |
| Transport regulatory offences | 3,049 | 2,524 | 2,503 | 2,881 | 3,955 | 3,550 | 3,116 | 3,212 | 3,198 | 3,153 | 2,926 | 2,744 | 36,811 | 546.9 | |
| Other offences^ | 1,780 | 1,421 | 1,482 | 1,436 | 1,381 | 1,314 | 1,499 | 1,390 | 1,365 | 1,541 | 1,266 | 1,444 | 17,319 | 257.3 | |

[^] The composition of this offence category changed significantly for the 2004 report; statistics published from 2004 onwards for this offence cannot be compared to those published in reports prior to 2004. (See Explanatory Notes, page vii).

[#] From 2003 driving offence data shows the number of legal actions commenced rather than the number of recorded criminal incidents. Comparable data is not available for years prior to 2003. (See Explanatory Notes, page vi).

**MONTHLY TRENDS IN
METHODS OF PROCEEDING
AGAINST ALLEGED OFFENDERS,
2003, 2004 AND 2005
NEW SOUTH WALES**

TABLE 2.1 MONTHLY TRENDS IN METHODS OF PROCEEDING AGAINST ALLEGED OFFENDERS, 2003
NEW SOUTH WALES: TYPE OF PROCESS

| Type of process | Number of alleged offenders | | | | | | | | | | | | |
|---|-----------------------------|--------|--------|--------|--------|--------|--------|--------|--------|--------|--------|--------|---------------|
| | Jan | Feb | Mar | Apr | May | Jun | Jul | Aug | Sep | Oct | Nov | Dec | 2003 Total |
| Proceeded against to court | | | | | | | | | | | | | |
| Bail Court Attendance Notice | 5,858 | 5,228 | 5,664 | 4,847 | 5,111 | 4,688 | 4,326 | 4,384 | 4,442 | 4,448 | 4,726 | 5,058 | 58,780 |
| No-Bail Court Attendance Notice | 1,995 | 1,744 | 2,080 | 1,989 | 1,925 | 1,842 | 1,769 | 1,896 | 1,776 | 1,842 | 1,785 | 1,884 | 22,527 |
| Future Court Attendance Notice | 1,539 | 1,359 | 1,551 | 1,416 | 1,438 | 1,389 | 1,538 | 1,549 | 1,514 | 1,462 | 1,529 | 1,558 | 17,842 |
| Field Court Attendance Notice | 3,523 | 2,760 | 3,378 | 3,050 | 2,996 | 2,997 | 2,650 | 3,041 | 2,930 | 2,975 | 3,293 | 3,946 | 37,539 |
| All proceedings to court | 12,915 | 11,091 | 12,673 | 11,302 | 11,470 | 10,916 | 10,283 | 10,870 | 10,662 | 10,727 | 11,333 | 12,446 | 136,688 |
| Proceeded against other than to court | | | | | | | | | | | | | |
| Youth Conference | 74 | 82 | 70 | 78 | 78 | 108 | 97 | 78 | 85 | 69 | 84 | 82 | 985 |
| Caution Young Offenders Act | 712 | 644 | 914 | 810 | 824 | 864 | 774 | 837 | 840 | 832 | 792 | 728 | 9,571 |
| Cannabis/other drug caution | 254 | 188 | 213 | 206 | 212 | 286 | 273 | 287 | 217 | 250 | 215 | 253 | 2,854 |
| Infringement Notice/ Public Safety Infringement Notice | 50,830 | 36,750 | 44,126 | 50,310 | 43,153 | 45,692 | 46,734 | 47,378 | 46,797 | 45,361 | 40,818 | 50,576 | 548,525 |
| Warning* | 4,316 | 3,809 | 4,177 | 4,208 | 4,095 | 3,668 | 3,728 | 3,555 | 3,819 | 3,814 | 3,743 | 4,162 | 47,094 |
| All proceedings other than to court | 56,186 | 41,473 | 49,500 | 55,612 | 48,362 | 50,618 | 51,606 | 52,135 | 51,758 | 50,326 | 45,652 | 55,801 | 609,029 |
| All proceedings | 69,101 | 52,564 | 62,173 | 66,914 | 59,832 | 61,534 | 61,889 | 63,005 | 62,420 | 61,053 | 56,985 | 68,247 | 745,717 |
| Not proceeded against** | 5,923 | 5,403 | 5,743 | 5,082 | 5,178 | 5,149 | 5,355 | 5,172 | 5,539 | 5,428 | 5,577 | 5,832 | 65,381 |

* This includes warnings issued to both juveniles and adults.

** Includes person deceased, under 10 years of age, diplomatic immunity, mentally incapable of forming criminal intent, DPP or victim refuses to prosecute and proceeding delayed pending further advice.

TABLE 2.2 MONTHLY TRENDS IN METHODS OF PROCEEDING AGAINST ALLEGED OFFENDERS, 2004
NEW SOUTH WALES: TYPE OF PROCESS

| Type of process | Number of alleged offenders | | | | | | | | | | | | |
|---|-----------------------------|--------|--------|--------|--------|--------|--------|--------|--------|--------|--------|--------|---------------|
| | Jan | Feb | Mar | Apr | May | Jun | Jul | Aug | Sep | Oct | Nov | Dec | 2004 Total |
| Proceeded against to court | | | | | | | | | | | | | |
| Bail Court Attendance Notice | 5,224 | 4,613 | 4,846 | 4,591 | 4,467 | 4,297 | 4,330 | 4,539 | 4,477 | 4,797 | 4,815 | 5,180 | 56,176 |
| No-Bail Court Attendance Notice | 1,915 | 1,554 | 1,710 | 1,762 | 1,641 | 1,616 | 1,532 | 1,604 | 1,498 | 1,719 | 1,659 | 1,780 | 19,990 |
| Future Court Attendance Notice | 1,567 | 1,506 | 1,543 | 1,438 | 1,424 | 1,450 | 1,593 | 1,668 | 1,588 | 1,613 | 1,671 | 1,779 | 18,840 |
| Field Court Attendance Notice | 4,007 | 3,100 | 3,678 | 3,690 | 3,413 | 3,256 | 3,463 | 3,515 | 3,779 | 3,837 | 3,874 | 4,403 | 44,015 |
| All proceedings to court | 12,713 | 10,773 | 11,777 | 11,481 | 10,945 | 10,619 | 10,918 | 11,326 | 11,342 | 11,966 | 12,019 | 13,142 | 139,021 |
| Proceeded against other than to court | | | | | | | | | | | | | |
| Youth Conference | 79 | 73 | 95 | 87 | 72 | 67 | 57 | 75 | 85 | 56 | 73 | 66 | 885 |
| Caution Young Offenders Act | 746 | 621 | 779 | 667 | 777 | 726 | 778 | 886 | 795 | 758 | 799 | 785 | 9,117 |
| Cannabis/other drug caution | 365 | 232 | 289 | 259 | 262 | 333 | 247 | 218 | 271 | 268 | 234 | 242 | 3,220 |
| Infringement Notice/ Public Safety Infringement Notice | 48,809 | 34,334 | 38,733 | 48,301 | 40,326 | 40,168 | 40,925 | 42,435 | 41,389 | 40,477 | 37,587 | 47,842 | 501,326 |
| Warning* | 4,064 | 3,713 | 3,927 | 4,088 | 4,146 | 4,332 | 3,968 | 3,979 | 3,801 | 3,851 | 3,922 | 4,793 | 48,584 |
| All proceedings other than to court | 54,063 | 38,973 | 43,823 | 53,402 | 45,583 | 45,626 | 45,975 | 47,593 | 46,341 | 45,410 | 42,615 | 53,728 | 563,132 |
| All proceedings | 66,776 | 49,746 | 55,600 | 64,883 | 56,528 | 56,245 | 56,893 | 58,919 | 57,683 | 57,376 | 54,634 | 66,870 | 702,153 |
| Not proceeded against** | 5,976 | 5,669 | 5,859 | 5,499 | 5,670 | 5,699 | 5,673 | 5,810 | 5,563 | 5,915 | 6,339 | 6,692 | 70,364 |

* This includes warnings issued to both juveniles and adults.

** Includes person deceased, under 10 years of age, diplomatic immunity, mentally incapable of forming criminal intent, DPP or victim refuses to prosecute and proceeding delayed pending further advice.

TABLE 2.3 MONTHLY TRENDS IN METHODS OF PROCEEDING AGAINST ALLEGED OFFENDERS, 2005
NEW SOUTH WALES: TYPE OF PROCESS

| Number of alleged offenders | | | | | | | | | | | | | |
|---|--------|--------|--------|--------|--------|--------|--------|--------|--------|--------|--------|--------|---------------|
| Type of process | Jan | Feb | Mar | Apr | May | Jun | Jul | Aug | Sep | Oct | Nov | Dec | 2005 Total |
| Proceeded against to court | | | | | | | | | | | | | |
| Bail Court Attendance Notice | 5,315 | 4,617 | 4,954 | 4,639 | 4,729 | 4,260 | 4,390 | 4,543 | 4,386 | 4,889 | 4,232 | 4,341 | 55,295 |
| No-Bail Court Attendance Notice | 1,752 | 1,472 | 1,713 | 1,640 | 1,681 | 1,466 | 1,459 | 1,460 | 1,334 | 1,502 | 1,300 | 1,169 | 17,948 |
| Future Court Attendance Notice [#] | 1,734 | 1,645 | 1,738 | 1,635 | 1,705 | 1,653 | 1,633 | 1,461 | 1,343 | 1,255 | 1,124 | 1,083 | 18,009 |
| Field Court Attendance Notice | 4,367 | 3,419 | 4,238 | 3,769 | 3,852 | 3,469 | 3,555 | 3,400 | 3,256 | 3,603 | 3,545 | 3,431 | 43,904 |
| All proceedings to court | 13,168 | 11,153 | 12,643 | 11,683 | 11,967 | 10,848 | 11,037 | 10,864 | 10,319 | 11,249 | 10,201 | 10,024 | 135,156 |
| Proceeded against other than to court | | | | | | | | | | | | | |
| Youth Conference | 84 | 110 | 59 | 50 | 141 | 74 | 68 | 55 | 68 | 73 | 71 | 36 | 889 |
| Caution Young Offenders Act | 678 | 675 | 801 | 778 | 791 | 710 | 769 | 710 | 827 | 747 | 658 | 511 | 8,655 |
| Cannabis/other drug caution | 305 | 153 | 178 | 240 | 319 | 287 | 275 | 235 | 242 | 242 | 192 | 197 | 2,865 |
| Infringement Notice/ Public Safety Infringement Notice | 45,648 | 36,240 | 43,197 | 41,369 | 41,319 | 43,312 | 40,175 | 43,849 | 41,056 | 40,092 | 35,422 | 40,842 | 492,521 |
| Warning* | 4,397 | 3,301 | 3,547 | 3,875 | 3,874 | 3,629 | 3,768 | 3,587 | 3,702 | 4,269 | 3,742 | 3,951 | 45,642 |
| All proceedings other than to court | 51,112 | 40,479 | 47,782 | 46,312 | 46,444 | 48,012 | 45,055 | 48,436 | 45,895 | 45,423 | 40,085 | 45,537 | 550,572 |
| All proceedings | 64,280 | 51,632 | 60,425 | 57,995 | 58,411 | 58,860 | 56,092 | 59,300 | 56,214 | 56,672 | 50,286 | 55,561 | 685,728 |
| Not proceeded against** | 6,857 | 6,144 | 6,596 | 5,967 | 6,104 | 5,506 | 5,835 | 5,714 | 5,806 | 5,987 | 5,499 | 5,610 | 71,625 |

[#] These data show the number of Future CANS issued for criminal incidents recorded in 2005. Due to the time lag between the incident being recorded and the Future CANS being issued, data for the last half of 2005 are low.

^{*} This includes warnings issued to both juveniles and adults.

^{**} Includes person deceased, under 10 years of age, diplomatic immunity, mentally incapable of forming criminal intent, DPP or victim refuses to prosecute and proceeding delayed pending further advice.

**CLEARED CRIMINAL INCIDENTS
FOR SELECTED OFFENCES,
JANUARY 2003 TO SEPTEMBER 2005,
NEW SOUTH WALES**

TABLE 3.1 CLEARED CRIMINAL INCIDENTS, SELECTED OFFENCES
JANUARY 2003 TO DECEMBER 2003, NEW SOUTH WALES: TYPE OF OFFENCE

| Type of offence | Recorded criminal incidents | | | | | | |
|--|-----------------------------|-------------------------------------|---------------------------------------|--|-----------------------|---------------------------------------|--|
| | Total number recorded | Cleared within 30 days of reporting | | Cleared within 90 days of reporting | | | |
| | | Total number cleared# | Proceedings commenced within 30 days# | % proceedings commenced within 30 days | Total number cleared# | Proceedings commenced within 90 days# | % proceedings commenced within 90 days |
| Murder* | 92 | 50 | 43 | 46.7 | 52 | 46 | 50.0 |
| Assault | 72,419 | 42,291 | 23,575 | 32.6 | 45,630 | 25,794 | 35.6 |
| Sexual assault | 3,968 | 695 | 306 | 7.7 | 913 | 436 | 11.0 |
| Indecent assault, act of indecency | 3,823 | 915 | 456 | 11.9 | 1,237 | 657 | 17.2 |
| Other sexual offences | 1,599 | 457 | 294 | 18.4 | 511 | 338 | 21.1 |
| Abduction and kidnapping | 357 | 100 | 76 | 21.3 | 111 | 83 | 23.2 |
| Robbery without a weapon^ | 6,270 | 676 | 533 | 8.5 | 805 | 635 | 10.1 |
| Robbery with a firearm^ | 793 | 74 | 69 | 8.7 | 101 | 93 | 11.7 |
| Robbery with a weapon not a firearm^ | 2,971 | 364 | 323 | 10.9 | 437 | 383 | 12.9 |
| Harassment, threatening behaviour and private nuisance | 18,118 | 7,943 | 2,050 | 11.3 | 8,436 | 2,261 | 12.5 |
| Break and enter - dwelling | 62,327 | 2,324 | 1,691 | 2.7 | 3,056 | 2,189 | 3.5 |
| Break and enter - non-dwelling | 36,374 | 1,538 | 1,245 | 3.4 | 1,922 | 1,530 | 4.2 |
| Motor vehicle theft | 34,898 | 1,625 | 1,332 | 3.8 | 1,969 | 1,581 | 4.5 |
| Steal from motor vehicle | 65,448 | 1,598 | 1,209 | 1.8 | 1,870 | 1,408 | 2.2 |
| Steal from retail store | 22,477 | 12,925 | 11,055 | 49.2 | 13,317 | 11,399 | 50.7 |
| Steal from dwelling | 29,339 | 2,089 | 883 | 3.0 | 2,424 | 1,048 | 3.6 |
| Steal from person | 18,757 | 735 | 406 | 2.2 | 830 | 468 | 2.5 |
| Stock theft | 955 | 47 | 19 | 2.0 | 65 | 26 | 2.7 |
| Fraud | 30,809 | 4,561 | 3,356 | 10.9 | 5,902 | 4,393 | 14.3 |
| Arson | 5,448 | 282 | 152 | 2.8 | 321 | 178 | 3.3 |
| Malicious damage to property | 94,819 | 15,254 | 8,673 | 9.1 | 16,512 | 9,448 | 10.0 |

[#] Total number cleared includes both incidents where proceedings were commenced and those where no proceedings were commenced.

^{##} This includes incidents where a person was proceeded against to court and proceeded against other than to court.

^{*} Victims for whom incident was cleared.

[^] The composition of robbery offences changed significantly for the 2004 report. For robbery offences, reports from 2004 onwards cannot be compared with reports prior to 2004. (See Explanatory Notes, page vii).

TABLE 3.2
CLEARED CRIMINAL INCIDENTS, SELECTED OFFENCES
JANUARY 2004 TO DECEMBER 2004, NEW SOUTH WALES: TYPE OF OFFENCE

| Type of offence | Recorded criminal incidents | | | | | |
|--|-----------------------------|-------------------------------------|---|--|-----------------------------------|---|
| | Total number recorded | Cleared within 30 days of reporting | | Cleared within 90 days of reporting | | |
| | | Total number cleared [#] | Proceedings commenced within 30 days [#] | % proceedings commenced within 30 days | Total number cleared [#] | Proceedings commenced within 90 days [#] |
| Murder* | 69 | 45 | 37 | 53.6 | 47 | 39 |
| Assault | 70,122 | 41,930 | 23,236 | 33.1 | 45,197 | 25,465 |
| Sexual assault | 4,291 | 737 | 364 | 8.5 | 955 | 502 |
| Indecent assault, act of indecency | 3,615 | 850 | 443 | 12.3 | 1,097 | 587 |
| Other sexual offences | 1,811 | 490 | 274 | 15.1 | 536 | 305 |
| Abduction and kidnapping | 414 | 119 | 89 | 21.5 | 141 | 104 |
| Robbery without a weapon [^] | 4,973 | 554 | 424 | 8.5 | 646 | 491 |
| Robbery with a firearm [^] | 666 | 48 | 39 | 5.9 | 64 | 56 |
| Robbery with a weapon not a firearm [^] | 2,609 | 350 | 315 | 12.1 | 440 | 387 |
| Harassment, threatening behaviour and private nuisance | 19,288 | 9,087 | 2,391 | 12.4 | 9,673 | 2,662 |
| Break and enter - dwelling | 55,853 | 2,366 | 1,673 | 3.0 | 2,959 | 2,100 |
| Break and enter - non-dwelling | 29,833 | 1,263 | 1,021 | 3.4 | 1,603 | 1,273 |
| Motor vehicle theft | 33,234 | 1,539 | 1,261 | 3.8 | 1,846 | 1,477 |
| Steal from motor vehicle | 59,827 | 1,325 | 1,029 | 1.7 | 1,548 | 1,193 |
| Steal from retail store | 18,816 | 11,020 | 9,284 | 49.3 | 11,340 | 9,609 |
| Steal from dwelling | 26,421 | 2,094 | 816 | 3.1 | 2,402 | 968 |
| Steal from person | 14,338 | 555 | 302 | 2.1 | 659 | 353 |
| Stock theft | 851 | 29 | 4 | 0.5 | 66 | 26 |
| Fraud | 32,383 | 4,252 | 2,892 | 8.9 | 5,738 | 4,101 |
| Arson | 6,226 | 315 | 190 | 3.1 | 347 | 214 |
| Malicious damage to property | 95,123 | 15,920 | 9,034 | 9.5 | 17,278 | 9,936 |

[#] Total number cleared includes both incidents where proceedings were commenced and those where no proceedings were commenced.

^{##} This includes incidents where a person was proceeded against to court and proceeded against other than to court.

^{*} Victims for whom incident was cleared.

[^] The composition of robbery offences changed significantly for the 2004 report. For robbery offences, reports from 2004 onwards cannot be compared with reports prior to 2004. (See Explanatory Notes, page vii).

TABLE 3.3 CLEARED CRIMINAL INCIDENTS, SELECTED OFFENCES
JANUARY 2005 TO SEPTEMBER 2005, NEW SOUTH WALES: TYPE OF OFFENCE

| Type of offence | Recorded criminal incidents | | | | | |
|--|-----------------------------|-------------------------------------|---|--|-----------------------------------|---|
| | Total number recorded | Cleared within 30 days of reporting | | Cleared within 90 days of reporting | | |
| | | Total number cleared [#] | Proceedings commenced within 30 days [#] | % proceedings commenced within 30 days | Total number cleared [#] | Proceedings commenced within 90 days [#] |
| Murder* | 60 | 39 | 32 | 53.3 | 45 | 38 |
| Assault | 52,219 | 31,077 | 17,484 | 33.5 | 33,484 | 19,254 |
| Sexual assault | 3,051 | 511 | 247 | 8.1 | 682 | 373 |
| Indecent assault, act of indecency | 2,612 | 549 | 288 | 11.0 | 745 | 432 |
| Other sexual offences | 1,517 | 377 | 203 | 13.4 | 418 | 232 |
| Abduction and kidnapping | 272 | 76 | 55 | 20.2 | 91 | 62 |
| Robbery without a weapon [^] | 3,676 | 432 | 334 | 9.1 | 494 | 389 |
| Robbery with a firearm [^] | 373 | 32 | 30 | 8.0 | 38 | 34 |
| Robbery with a weapon not a firearm [^] | 2,002 | 270 | 238 | 11.9 | 345 | 302 |
| Harassment, threatening behaviour and private nuisance | 16,182 | 7,912 | 2,224 | 13.7 | 8,399 | 2,468 |
| Break and enter - dwelling | 37,396 | 1,701 | 1,226 | 3.3 | 2,150 | 1,554 |
| Break and enter - non-dwelling | 20,813 | 922 | 754 | 3.6 | 1,147 | 932 |
| Motor vehicle theft | 22,136 | 906 | 755 | 3.4 | 1,118 | 901 |
| Steal from motor vehicle | 41,298 | 941 | 722 | 1.7 | 1,094 | 824 |
| Steal from retail store | 14,052 | 7,500 | 6,292 | 44.8 | 7,863 | 6,625 |
| Steal from dwelling | 18,612 | 1,440 | 494 | 2.7 | 1,627 | 586 |
| Steal from person | 9,316 | 423 | 230 | 2.5 | 489 | 278 |
| Stock theft | 498 | 28 | 4 | 0.8 | 37 | 11 |
| Fraud | 25,723 | 3,303 | 2,172 | 8.4 | 4,324 | 3,058 |
| Arson | 4,681 | 229 | 134 | 2.9 | 256 | 151 |
| Malicious damage to property | 75,667 | 12,541 | 7,257 | 9.6 | 13,662 | 8,069 |

[#] Total number cleared includes both incidents where proceedings were commenced and those where no proceedings were commenced.

^{##} This includes incidents where a person was proceeded against to court and proceeded against other than to court.

* Victims for whom incident was cleared.

[^] The composition of robbery offences changed significantly for the 2004 report. For robbery offences, reports from 2004 onwards cannot be compared with reports prior to 2004. (See Explanatory Notes, page vii).

**RECORDED CRIME STATISTICS
IN NEW SOUTH WALES REGIONS
FOR SELECTED OFFENCES,
2003, 2004 AND 2005**

TABLE 4.1 RECORDED VICTIMS, 2003 TO 2005: STATISTICAL DIVISION**MURDER**

| <i>Statistical Division where offence occurred</i> | <i>Recorded victims</i> | | | | | |
|--|-------------------------|--|---------------|--|---------------|--|
| | <i>2003</i> | | <i>2004</i> | | <i>2005</i> | |
| | <i>Number</i> | <i>Rate per 100,000 population</i> | <i>Number</i> | <i>Rate per 100,000 population</i> | <i>Number</i> | <i>Rate per 100,000 population</i> |
| Sydney | 60 | 1.4 | 46 | 1.1 | 49 | 1.2 |
| Inner Sydney | 13 | 4.3 | 8 | 2.6 | 6 | 1.9 |
| Eastern Suburbs | 4 | 1.7 | 4 | 1.7 | 4 | 1.7 |
| St George-Sutherland | 7 | 1.6 | 4 | 0.9 | 5 | 1.1 |
| Canterbury-Bankstown | 9 | 2.9 | 5 | 1.6 | 1 | 0.3 |
| Fairfield-Liverpool | 4 | 1.1 | 8 | 2.2 | 7 | 2.0 |
| Outer South Western Sydney | 5 | 2.1 | 4 | 1.7 | 2 | 0.8 |
| Inner Western Sydney | 2 | 1.2 | 1 | 0.6 | 0 | 0.0 |
| Central Western Sydney | 1 | 0.3 | 2 | 0.7 | 6 | 2.0 |
| Outer Western Sydney | 4 | 1.3 | 1 | 0.3 | 6 | 1.9 |
| Blacktown | 5 | 1.8 | 6 | 2.2 | 3 | 1.1 |
| Lower Northern Sydney | 3 | 1.0 | 0 | 0.0 | 1 | 0.3 |
| Central Northern Sydney | 0 | 0.0 | 1 | 0.2 | 0 | 0.0 |
| Northern Beaches | 1 | 0.4 | 2 | 0.9 | 1 | 0.4 |
| Gosford-Wyong | 2 | 0.7 | 0 | 0.0 | 7 | 2.3 |
| Hunter | 6 | 1.0 | 4 | 0.7 | 13 | 2.2 |
| Illawarra | 2 | 0.5 | 1 | 0.2 | 2 | 0.5 |
| Richmond-Tweed | 1 | 0.5 | 2 | 0.9 | 2 | 0.9 |
| Mid-North Coast | 4 | 1.4 | 2 | 0.7 | 4 | 1.4 |
| Northern | 2 | 1.1 | 2 | 1.1 | 4 | 2.2 |
| North Western | 2 | 1.7 | 5 | 4.2 | 2 | 1.7 |
| Central West | 5 | 2.8 | 1 | 0.6 | 2 | 1.1 |
| South Eastern | 5 | 2.5 | 1 | 0.5 | 1 | 0.5 |
| Murrumbidgee | 3 | 2.0 | 0 | 0.0 | 0 | 0.0 |
| Murray | 0 | 0.0 | 4 | 3.5 | 0 | 0.0 |
| Far West | 1 | 4.2 | 0 | 0.0 | 0 | 0.0 |
| New South Wales* | 92 | 1.4 | 69 | 1.0 | 79 | 1.2 |

* The total for New South Wales includes 1 recorded victim in 2003 and 1 recorded victim in 2004 where the offence occurred in a custodial institution.

TABLE 4.2 RECORDED CRIMINAL INCIDENTS, 2003 TO 2005: STATISTICAL DIVISION**ASSAULT**

| <i>Statistical Division where offence occurred</i> | <i>Recorded criminal incidents</i> | | | | | |
|--|------------------------------------|--|---------------|--|---------------|--|
| | <i>2003</i> | | <i>2004</i> | | <i>2005</i> | |
| | <i>Number</i> | <i>Rate per 100,000 population</i> | <i>Number</i> | <i>Rate per 100,000 population</i> | <i>Number</i> | <i>Rate per 100,000 population</i> |
| Sydney | 39,181 | 933.2 | 38,406 | 907.5 | 38,613 | 912.4 |
| Inner Sydney | 6,913 | 2,261.4 | 7,035 | 2,263.6 | 6,927 | 2,228.8 |
| Eastern Suburbs | 2,129 | 881.8 | 1,963 | 812.4 | 2,040 | 844.3 |
| St George-Sutherland | 2,542 | 580.5 | 2,529 | 574.2 | 2,557 | 580.5 |
| Canterbury-Bankstown | 2,161 | 697.4 | 2,018 | 650.0 | 2,054 | 661.6 |
| Fairfield-Liverpool | 3,525 | 996.2 | 3,312 | 931.5 | 3,345 | 940.8 |
| Outer South Western Sydney | 3,023 | 1,261.1 | 3,075 | 1,276.3 | 3,181 | 1,320.3 |
| Inner Western Sydney | 1,058 | 637.6 | 1,044 | 619.1 | 901 | 534.3 |
| Central Western Sydney | 3,135 | 1,043.4 | 3,015 | 988.3 | 3,129 | 1,025.6 |
| Outer Western Sydney | 3,293 | 1,031.7 | 3,162 | 993.8 | 3,244 | 1,019.6 |
| Blacktown | 3,969 | 1,453.4 | 3,875 | 1,391.2 | 3,903 | 1,401.3 |
| Lower Northern Sydney | 1,412 | 476.0 | 1,431 | 478.6 | 1,249 | 417.7 |
| Central Northern Sydney | 1,208 | 288.4 | 1,372 | 323.9 | 1,491 | 352.0 |
| Northern Beaches | 1,521 | 652.3 | 1,253 | 534.1 | 1,182 | 503.9 |
| Gosford-Wyong | 3,292 | 1,087.9 | 3,322 | 1,090.6 | 3,410 | 1,119.5 |
| Hunter | 7,010 | 1,169.2 | 6,755 | 1,117.9 | 7,215 | 1,194.1 |
| Illawarra | 4,415 | 1,082.7 | 4,259 | 1,038.4 | 4,278 | 1,043.0 |
| Richmond-Tweed | 2,598 | 1,173.0 | 2,524 | 1,127.4 | 2,530 | 1,130.1 |
| Mid-North Coast | 3,607 | 1,253.5 | 3,369 | 1,154.3 | 3,429 | 1,174.9 |
| Northern | 2,595 | 1,444.8 | 2,527 | 1,410.8 | 2,613 | 1,458.8 |
| North Western | 3,127 | 2,627.4 | 3,051 | 2,569.6 | 2,846 | 2,397.0 |
| Central West | 2,347 | 1,312.3 | 2,349 | 1,310.6 | 2,282 | 1,273.2 |
| South Eastern | 2,132 | 1,074.2 | 2,232 | 1,113.1 | 2,173 | 1,083.6 |
| Murrumbidgee | 2,178 | 1,424.5 | 1,907 | 1,245.2 | 1,930 | 1,260.3 |
| Murray | 1,309 | 1,145.9 | 1,237 | 1,079.0 | 1,294 | 1,128.7 |
| Far West | 894 | 3,744.0 | 622 | 2,626.0 | 538 | 2,271.4 |
| New South Wales* | 72,419 | 1,083.8 | 70,122 | 1,041.7 | 70,497 | 1,047.3 |

* The total for New South Wales includes 1,026 recorded incidents in 2003, 884 recorded incidents in 2004 and 756 recorded incidents in 2005 where the offence occurred in a custodial institution.

TABLE 4.2a RECORDED CRIMINAL INCIDENTS, 2003 TO 2005: STATISTICAL DIVISION**ASSAULT - DOMESTIC VIOLENCE RELATED[#]**

| <i>Statistical Division where offence occurred</i> | <i>Recorded criminal incidents</i> | | | | | |
|--|------------------------------------|--|---------------|--|---------------|--|
| | <i>2003</i> | | <i>2004</i> | | <i>2005</i> | |
| | <i>Number</i> | <i>Rate per 100,000 population</i> | <i>Number</i> | <i>Rate per 100,000 population</i> | <i>Number</i> | <i>Rate per 100,000 population</i> |
| Sydney | 13,811 | 328.9 | 14,066 | 332.4 | 13,658 | 322.7 |
| Inner Sydney | 1,329 | 434.7 | 1,391 | 447.6 | 1,305 | 419.9 |
| Eastern Suburbs | 565 | 234.0 | 530 | 219.4 | 509 | 210.7 |
| St George-Sutherland | 902 | 206.0 | 1,013 | 230.0 | 984 | 223.4 |
| Canterbury-Bankstown | 860 | 277.5 | 793 | 255.4 | 859 | 276.7 |
| Fairfield-Liverpool | 1,498 | 423.3 | 1,513 | 425.5 | 1,456 | 409.5 |
| Outer South Western Sydney | 1,274 | 531.5 | 1,375 | 570.7 | 1,289 | 535.0 |
| Inner Western Sydney | 316 | 190.4 | 397 | 235.4 | 302 | 179.1 |
| Central Western Sydney | 1,194 | 397.4 | 1,126 | 369.1 | 1,173 | 384.5 |
| Outer Western Sydney | 1,251 | 391.9 | 1,269 | 398.9 | 1,320 | 414.9 |
| Blacktown | 1,848 | 676.7 | 1,847 | 663.1 | 1,751 | 628.7 |
| Lower Northern Sydney | 412 | 138.9 | 492 | 164.5 | 388 | 129.8 |
| Central Northern Sydney | 429 | 102.4 | 524 | 123.7 | 580 | 136.9 |
| Northern Beaches | 558 | 239.3 | 437 | 186.3 | 412 | 175.6 |
| Gosford-Wyong | 1,375 | 454.4 | 1,359 | 446.2 | 1,330 | 436.6 |
| Hunter | 2,745 | 457.8 | 2,542 | 420.7 | 2,937 | 486.1 |
| Illawarra | 1,828 | 448.3 | 1,745 | 425.5 | 1,699 | 414.2 |
| Richmond-Tweed | 940 | 424.4 | 919 | 410.5 | 867 | 387.3 |
| Mid-North Coast | 1,441 | 500.8 | 1,356 | 464.6 | 1,379 | 472.5 |
| Northern | 959 | 533.9 | 943 | 526.5 | 1,013 | 565.5 |
| North Western | 1,342 | 1,127.6 | 1,334 | 1,123.5 | 1,268 | 1,067.9 |
| Central West | 923 | 516.1 | 910 | 507.7 | 795 | 443.6 |
| South Eastern | 788 | 397.0 | 837 | 417.4 | 759 | 378.5 |
| Murrumbidgee | 880 | 575.6 | 815 | 532.2 | 713 | 465.6 |
| Murray | 508 | 444.7 | 456 | 397.8 | 486 | 423.9 |
| Far West | 488 | 2,043.7 | 291 | 1,228.6 | 261 | 1,101.9 |
| New South Wales* | 26,672 | 399.2 | 26,250 | 390.0 | 25,870 | 384.3 |

[#] This is a subset of total assaults that the police have identified as domestic violence related.

^{*} The total for New South Wales includes 19 recorded incidents in 2003, 36 recorded incidents in 2004 and 35 recorded incidents in 2005 where the offence occurred in a custodial institution.

TABLE 4.3 RECORDED CRIMINAL INCIDENTS, 2003 TO 2005: STATISTICAL DIVISION**SEXUAL ASSAULT**

| <i>Statistical Division where offence occurred</i> | <i>Recorded criminal incidents</i> | | | | | |
|--|------------------------------------|--|---------------|--|---------------|--|
| | <i>2003</i> | | <i>2004</i> | | <i>2005</i> | |
| | <i>Number</i> | <i>Rate per 100,000 population</i> | <i>Number</i> | <i>Rate per 100,000 population</i> | <i>Number</i> | <i>Rate per 100,000 population</i> |
| Sydney | 1,991 | 47.4 | 2,166 | 51.2 | 1,889 | 44.6 |
| Inner Sydney | 258 | 84.4 | 292 | 94.0 | 235 | 75.6 |
| Eastern Suburbs | 88 | 36.4 | 98 | 40.6 | 80 | 33.1 |
| St George-Sutherland | 125 | 28.5 | 155 | 35.2 | 135 | 30.6 |
| Canterbury-Bankstown | 121 | 39.0 | 172 | 55.4 | 100 | 32.2 |
| Fairfield-Liverpool | 217 | 61.3 | 180 | 50.6 | 161 | 45.3 |
| Outer South Western Sydney | 193 | 80.5 | 193 | 80.1 | 193 | 80.1 |
| Inner Western Sydney | 61 | 36.8 | 59 | 35.0 | 42 | 24.9 |
| Central Western Sydney | 143 | 47.6 | 132 | 43.3 | 144 | 47.2 |
| Outer Western Sydney | 178 | 55.8 | 229 | 72.0 | 199 | 62.5 |
| Blacktown | 185 | 67.7 | 189 | 67.9 | 178 | 63.9 |
| Lower Northern Sydney | 69 | 23.3 | 62 | 20.7 | 56 | 18.7 |
| Central Northern Sydney | 87 | 20.8 | 88 | 20.8 | 83 | 19.6 |
| Northern Beaches | 58 | 24.9 | 88 | 37.5 | 61 | 26.0 |
| Gosford-Wyong | 208 | 68.7 | 229 | 75.2 | 222 | 72.9 |
| Hunter | 447 | 74.6 | 436 | 72.2 | 441 | 73.0 |
| Illawarra | 272 | 66.7 | 289 | 70.5 | 253 | 61.7 |
| Richmond-Tweed | 184 | 83.1 | 194 | 86.7 | 225 | 100.5 |
| Mid-North Coast | 200 | 69.5 | 243 | 83.3 | 244 | 83.6 |
| Northern | 193 | 107.5 | 179 | 99.9 | 194 | 108.3 |
| North Western | 140 | 117.6 | 167 | 140.7 | 169 | 142.3 |
| Central West | 124 | 69.3 | 143 | 79.8 | 187 | 104.3 |
| South Eastern | 150 | 75.6 | 170 | 84.8 | 146 | 72.8 |
| Murrumbidgee | 134 | 87.6 | 154 | 100.6 | 115 | 75.1 |
| Murray | 75 | 65.7 | 84 | 73.3 | 104 | 90.7 |
| Far West | 35 | 146.6 | 33 | 139.3 | 34 | 143.5 |
| New South Wales* | 3,968 | 59.4 | 4,291 | 63.7 | 4,016 | 59.7 |

* The total for New South Wales includes 23 recorded incidents in 2003, 33 recorded incidents in 2004 and 15 recorded incidents in 2005 where the offence occurred in a custodial institution.

TABLE 4.4 RECORDED CRIMINAL INCIDENTS, 2003 TO 2005: STATISTICAL DIVISION**INDECENT ASSAULT, ACT OF INDECENCY, OTHER SEXUAL OFFENCES**

| <i>Statistical Division where offence occurred</i> | <i>Recorded criminal incidents</i> | | | | | |
|--|------------------------------------|--|---------------|--|---------------|--|
| | <i>2003</i> | | <i>2004</i> | | <i>2005</i> | |
| | <i>Number</i> | <i>Rate per 100,000 population</i> | <i>Number</i> | <i>Rate per 100,000 population</i> | <i>Number</i> | <i>Rate per 100,000 population</i> |
| Sydney | 2,968 | 70.7 | 2,936 | 69.4 | 2,814 | 66.5 |
| Inner Sydney | 333 | 108.9 | 421 | 135.5 | 370 | 119.1 |
| Eastern Suburbs | 147 | 60.9 | 176 | 72.8 | 158 | 65.4 |
| St George-Sutherland | 278 | 63.5 | 224 | 50.9 | 213 | 48.4 |
| Canterbury-Bankstown | 224 | 72.3 | 172 | 55.4 | 153 | 49.3 |
| Fairfield-Liverpool | 255 | 72.1 | 232 | 65.2 | 205 | 57.7 |
| Outer South Western Sydney | 225 | 93.9 | 225 | 93.4 | 231 | 95.9 |
| Inner Western Sydney | 98 | 59.1 | 106 | 62.9 | 84 | 49.8 |
| Central Western Sydney | 197 | 65.6 | 169 | 55.4 | 205 | 67.2 |
| Outer Western Sydney | 303 | 94.9 | 244 | 76.7 | 276 | 86.7 |
| Blacktown | 271 | 99.2 | 198 | 71.1 | 215 | 77.2 |
| Lower Northern Sydney | 124 | 41.8 | 139 | 46.5 | 125 | 41.8 |
| Central Northern Sydney | 138 | 32.9 | 186 | 43.9 | 157 | 37.1 |
| Northern Beaches | 107 | 45.9 | 132 | 56.3 | 140 | 59.7 |
| Gosford-Wyong | 268 | 88.6 | 312 | 102.4 | 282 | 92.6 |
| Hunter | 532 | 88.7 | 565 | 93.5 | 540 | 89.4 |
| Illawarra | 282 | 69.2 | 267 | 65.1 | 291 | 70.9 |
| Richmond-Tweed | 242 | 109.3 | 226 | 100.9 | 281 | 125.5 |
| Mid-North Coast | 307 | 106.7 | 318 | 109.0 | 302 | 103.5 |
| Northern | 227 | 126.4 | 219 | 122.3 | 223 | 124.5 |
| North Western | 211 | 177.3 | 197 | 165.9 | 238 | 200.4 |
| Central West | 174 | 97.3 | 186 | 103.8 | 209 | 116.6 |
| South Eastern | 136 | 68.5 | 197 | 98.2 | 185 | 92.3 |
| Murrumbidgee | 159 | 104.0 | 162 | 105.8 | 187 | 122.1 |
| Murray | 130 | 113.8 | 105 | 91.6 | 129 | 112.5 |
| Far West | 32 | 134.0 | 29 | 122.4 | 34 | 143.5 |
| New South Wales* | 5,422 | 81.1 | 5,426 | 80.6 | 5,449 | 81.0 |

* The total for New South Wales includes 22 recorded incidents in 2003, 19 recorded incidents in 2004 and 16 recorded incidents in 2005 where the offence occurred in a custodial institution.

TABLE 4.5 RECORDED CRIMINAL INCIDENTS, 2003 TO 2005: STATISTICAL DIVISION**ROBBERY WITHOUT A WEAPON[^]**

| <i>Statistical Division where offence occurred</i> | <i>Recorded criminal incidents</i> | | | | | |
|--|------------------------------------|--|---------------|--|---------------|--|
| | <i>2003</i> | | <i>2004</i> | | <i>2005</i> | |
| | <i>Number</i> | <i>Rate per 100,000 population</i> | <i>Number</i> | <i>Rate per 100,000 population</i> | <i>Number</i> | <i>Rate per 100,000 population</i> |
| Sydney | 5,410 | 128.9 | 4,184 | 98.9 | 4,296 | 101.5 |
| Inner Sydney | 1,702 | 556.8 | 1,339 | 430.8 | 1,614 | 519.3 |
| Eastern Suburbs | 330 | 136.7 | 284 | 117.5 | 219 | 90.6 |
| St George-Sutherland | 375 | 85.6 | 247 | 56.1 | 253 | 57.4 |
| Canterbury-Bankstown | 431 | 139.1 | 323 | 104.0 | 394 | 126.9 |
| Fairfield-Liverpool | 401 | 113.3 | 346 | 97.3 | 300 | 84.4 |
| Outer South Western Sydney | 209 | 87.2 | 161 | 66.8 | 205 | 85.1 |
| Inner Western Sydney | 335 | 201.9 | 227 | 134.6 | 182 | 107.9 |
| Central Western Sydney | 586 | 195.0 | 411 | 134.7 | 353 | 115.7 |
| Outer Western Sydney | 218 | 68.3 | 213 | 66.9 | 154 | 48.4 |
| Blacktown | 323 | 118.3 | 243 | 87.2 | 244 | 87.6 |
| Lower Northern Sydney | 203 | 68.4 | 136 | 45.5 | 103 | 34.4 |
| Central Northern Sydney | 104 | 24.8 | 93 | 22.0 | 106 | 25.0 |
| Northern Beaches | 99 | 42.5 | 71 | 30.3 | 70 | 29.8 |
| Gosford-Wyong | 94 | 31.1 | 90 | 29.5 | 99 | 32.5 |
| Hunter | 291 | 48.5 | 222 | 36.7 | 261 | 43.2 |
| Illawarra | 145 | 35.6 | 159 | 38.8 | 169 | 41.2 |
| Richmond-Tweed | 55 | 24.8 | 66 | 29.5 | 70 | 31.3 |
| Mid-North Coast | 79 | 27.5 | 68 | 23.3 | 72 | 24.7 |
| Northern | 75 | 41.8 | 64 | 35.7 | 47 | 26.2 |
| North Western | 61 | 51.3 | 50 | 42.1 | 46 | 38.7 |
| Central West | 46 | 25.7 | 53 | 29.6 | 51 | 28.5 |
| South Eastern | 33 | 16.6 | 33 | 16.5 | 32 | 16.0 |
| Murrumbidgee | 50 | 32.7 | 43 | 28.1 | 38 | 24.8 |
| Murray | 15 | 13.1 | 17 | 14.8 | 15 | 13.1 |
| Far West | 9 | 37.7 | 14 | 59.1 | 10 | 42.2 |
| New South Wales* | 6,270 | 93.8 | 4,973 | 73.9 | 5,109 | 75.9 |

[^] The composition of robbery offences changed significantly for the 2004 report. For robbery offences, reports from 2004 onwards cannot be compared with reports prior to 2004. (See Explanatory Notes, page vii).

* The total for New South Wales includes 1 recorded incident in 2003 and 2 recorded incidents in 2005 where the offence occurred in a custodial institution.

TABLE 4.6 RECORDED CRIMINAL INCIDENTS, 2003 TO 2005: STATISTICAL DIVISION**ROBBERY WITH A FIREARM[^]**

| <i>Statistical Division where offence occurred</i> | <i>Recorded criminal incidents</i> | | | | | |
|--|------------------------------------|--|---------------|--|---------------|--|
| | <i>2003</i> | | <i>2004</i> | | <i>2005</i> | |
| | <i>Number</i> | <i>Rate per 100,000 population</i> | <i>Number</i> | <i>Rate per 100,000 population</i> | <i>Number</i> | <i>Rate per 100,000 population</i> |
| Sydney | 734 | 17.5 | 608 | 14.4 | 443 | 10.5 |
| Inner Sydney | 157 | 51.4 | 129 | 41.5 | 77 | 24.8 |
| Eastern Suburbs | 31 | 12.8 | 32 | 13.2 | 20 | 8.3 |
| St George-Sutherland | 55 | 12.6 | 58 | 13.2 | 26 | 5.9 |
| Canterbury-Bankstown | 89 | 28.7 | 69 | 22.2 | 55 | 17.7 |
| Fairfield-Liverpool | 83 | 23.5 | 74 | 20.8 | 64 | 18.0 |
| Outer South Western Sydney | 19 | 7.9 | 17 | 7.1 | 11 | 4.6 |
| Inner Western Sydney | 62 | 37.4 | 47 | 27.9 | 33 | 19.6 |
| Central Western Sydney | 93 | 31.0 | 72 | 23.6 | 61 | 20.0 |
| Outer Western Sydney | 15 | 4.7 | 19 | 6.0 | 19 | 6.0 |
| Blacktown | 25 | 9.2 | 24 | 8.6 | 19 | 6.8 |
| Lower Northern Sydney | 45 | 15.2 | 33 | 11.0 | 21 | 7.0 |
| Central Northern Sydney | 23 | 5.5 | 13 | 3.1 | 13 | 3.1 |
| Northern Beaches | 21 | 9.0 | 3 | 1.3 | 4 | 1.7 |
| Gosford-Wyong | 16 | 5.3 | 18 | 5.9 | 20 | 6.6 |
| Hunter | 27 | 4.5 | 11 | 1.8 | 24 | 4.0 |
| Illawarra | 11 | 2.7 | 15 | 3.7 | 5 | 1.2 |
| Richmond-Tweed | 1 | 0.5 | 4 | 1.8 | 0 | 0.0 |
| Mid-North Coast | 4 | 1.4 | 7 | 2.4 | 6 | 2.1 |
| Northern | 5 | 2.8 | 2 | 1.1 | 3 | 1.7 |
| North Western | 3 | 2.5 | 7 | 5.9 | 1 | 0.8 |
| Central West | 2 | 1.1 | 0 | 0.0 | 1 | 0.6 |
| South Eastern | 2 | 1.0 | 5 | 2.5 | 2 | 1.0 |
| Murrumbidgee | 3 | 2.0 | 5 | 3.3 | 1 | 0.7 |
| Murray | 0 | 0.0 | 2 | 1.7 | 1 | 0.9 |
| Far West | 1 | 4.2 | 0 | 0.0 | 1 | 4.2 |
| New South Wales | 793 | 11.9 | 666 | 9.9 | 488 | 7.2 |

[^] The composition of robbery offences changed significantly for the 2004 report. For robbery offences, reports from 2004 onwards cannot be compared with reports prior to 2004. (See Explanatory Notes, page vii).

TABLE 4.7 RECORDED CRIMINAL INCIDENTS, 2003 TO 2005: STATISTICAL DIVISION**ROBBERY WITH A WEAPON NOT A FIREARM[^]**

| <i>Statistical Division where offence occurred</i> | <i>Recorded criminal incidents</i> | | | | | |
|--|------------------------------------|--|---------------|--|---------------|--|
| | <i>2003</i> | | <i>2004</i> | | <i>2005</i> | |
| | <i>Number</i> | <i>Rate per 100,000 population</i> | <i>Number</i> | <i>Rate per 100,000 population</i> | <i>Number</i> | <i>Rate per 100,000 population</i> |
| Sydney | 2,615 | 62.3 | 2,176 | 51.4 | 2,275 | 53.8 |
| Inner Sydney | 665 | 217.5 | 632 | 203.4 | 611 | 196.6 |
| Eastern Suburbs | 132 | 54.7 | 123 | 50.9 | 122 | 50.5 |
| St George-Sutherland | 163 | 37.2 | 139 | 31.6 | 158 | 35.9 |
| Canterbury-Bankstown | 299 | 96.5 | 190 | 61.2 | 281 | 90.5 |
| Fairfield-Liverpool | 286 | 80.8 | 234 | 65.8 | 190 | 53.4 |
| Outer South Western Sydney | 72 | 30.0 | 78 | 32.4 | 107 | 44.4 |
| Inner Western Sydney | 205 | 123.5 | 174 | 103.2 | 172 | 102.0 |
| Central Western Sydney | 294 | 97.8 | 212 | 69.5 | 217 | 71.1 |
| Outer Western Sydney | 89 | 27.9 | 96 | 30.2 | 83 | 26.1 |
| Blacktown | 133 | 48.7 | 99 | 35.5 | 78 | 28.0 |
| Lower Northern Sydney | 85 | 28.7 | 86 | 28.8 | 103 | 34.4 |
| Central Northern Sydney | 82 | 19.6 | 54 | 12.7 | 78 | 18.4 |
| Northern Beaches | 43 | 18.4 | 14 | 6.0 | 25 | 10.7 |
| Gosford-Wyong | 67 | 22.1 | 45 | 14.8 | 50 | 16.4 |
| Hunter | 142 | 23.7 | 175 | 29.0 | 114 | 18.9 |
| Illawarra | 84 | 20.6 | 101 | 24.6 | 112 | 27.3 |
| Richmond-Tweed | 20 | 9.0 | 24 | 10.7 | 24 | 10.7 |
| Mid-North Coast | 29 | 10.1 | 40 | 13.7 | 42 | 14.4 |
| Northern | 15 | 8.4 | 12 | 6.7 | 17 | 9.5 |
| North Western | 18 | 15.1 | 29 | 24.4 | 28 | 23.6 |
| Central West | 14 | 7.8 | 17 | 9.5 | 12 | 6.7 |
| South Eastern | 15 | 7.6 | 14 | 7.0 | 10 | 5.0 |
| Murrumbidgee | 8 | 5.2 | 13 | 8.5 | 15 | 9.8 |
| Murray | 9 | 7.9 | 6 | 5.2 | 3 | 2.6 |
| Far West | 1 | 4.2 | 1 | 4.2 | 4 | 16.9 |
| New South Wales* | 2,971 | 44.5 | 2,609 | 38.8 | 2,656 | 39.5 |

[^] The composition of robbery offences changed significantly for the 2004 report. For robbery offences, reports from 2004 onwards cannot be compared with reports prior to 2004. (See Explanatory Notes, page vii).

* The total for New South Wales includes 1 recorded incident in 2003 and 1 recorded incident in 2004 where the offence occurred in a custodial institution.

TABLE 4.8 RECORDED CRIMINAL INCIDENTS, 2003 TO 2005: STATISTICAL DIVISION**BREAK AND ENTER – DWELLING**

| <i>Statistical Division where offence occurred</i> | <i>Recorded criminal incidents</i> | | | | | |
|--|------------------------------------|--|---------------|--|---------------|--|
| | <i>2003</i> | | <i>2004</i> | | <i>2005</i> | |
| | <i>Number</i> | <i>Rate per 100,000 population</i> | <i>Number</i> | <i>Rate per 100,000 population</i> | <i>Number</i> | <i>Rate per 100,000 population</i> |
| Sydney | 39,071 | 930.6 | 34,272 | 809.8 | 29,760 | 703.2 |
| Inner Sydney | 4,877 | 1,595.4 | 4,010 | 1,290.3 | 4,067 | 1,308.6 |
| Eastern Suburbs | 3,583 | 1,484.0 | 2,672 | 1,105.9 | 2,153 | 891.1 |
| St George-Sutherland | 3,971 | 906.8 | 2,910 | 660.7 | 2,161 | 490.6 |
| Canterbury-Bankstown | 2,540 | 819.7 | 1,997 | 643.2 | 1,769 | 569.8 |
| Fairfield-Liverpool | 3,067 | 866.7 | 2,826 | 794.8 | 2,667 | 750.1 |
| Outer South Western Sydney | 2,383 | 994.1 | 2,488 | 1,032.7 | 2,018 | 837.6 |
| Inner Western Sydney | 1,935 | 1,166.2 | 1,712 | 1,015.3 | 1,402 | 831.5 |
| Central Western Sydney | 3,106 | 1,033.7 | 3,160 | 1,035.8 | 2,892 | 947.9 |
| Outer Western Sydney | 2,333 | 730.9 | 2,057 | 646.5 | 1,808 | 568.3 |
| Blacktown | 2,322 | 850.3 | 2,475 | 888.6 | 2,431 | 872.8 |
| Lower Northern Sydney | 2,820 | 950.6 | 2,590 | 866.1 | 1,561 | 522.0 |
| Central Northern Sydney | 2,258 | 539.0 | 2,053 | 484.6 | 1,818 | 429.2 |
| Northern Beaches | 1,469 | 630.0 | 1,284 | 547.3 | 956 | 407.5 |
| Gosford-Wyong | 2,407 | 795.4 | 2,038 | 669.1 | 2,057 | 675.3 |
| Hunter | 6,104 | 1,018.1 | 5,881 | 973.3 | 5,576 | 922.8 |
| Illawarra | 4,488 | 1,100.6 | 3,645 | 888.7 | 3,407 | 830.7 |
| Richmond-Tweed | 1,656 | 747.7 | 1,666 | 744.2 | 1,363 | 608.8 |
| Mid-North Coast | 2,143 | 744.7 | 2,187 | 749.3 | 1,840 | 630.4 |
| Northern | 1,863 | 1,037.3 | 1,692 | 944.6 | 1,513 | 844.7 |
| North Western | 2,003 | 1,683.0 | 1,892 | 1,593.5 | 1,478 | 1,244.8 |
| Central West | 1,496 | 836.5 | 1,444 | 805.7 | 1,433 | 799.5 |
| South Eastern | 1,323 | 666.6 | 1,136 | 566.5 | 1,051 | 524.1 |
| Murrumbidgee | 1,141 | 746.3 | 1,035 | 675.8 | 1,114 | 727.4 |
| Murray | 748 | 654.8 | 717 | 625.4 | 871 | 759.7 |
| Far West | 291 | 1,218.7 | 286 | 1,207.5 | 288 | 1,215.9 |
| New South Wales | 62,327 | 932.8 | 55,853 | 829.8 | 49,694 | 738.3 |

TABLE 4.9 RECORDED CRIMINAL INCIDENTS, 2003 TO 2005: STATISTICAL DIVISION**BREAK AND ENTER – NON-DWELLING**

| <i>Statistical Division where offence occurred</i> | <i>Recorded criminal incidents</i> | | | | | |
|--|------------------------------------|--|---------------|--|---------------|--|
| | <i>2003</i> | | <i>2004</i> | | <i>2005</i> | |
| | <i>Number</i> | <i>Rate per 100,000 population</i> | <i>Number</i> | <i>Rate per 100,000 population</i> | <i>Number</i> | <i>Rate per 100,000 population</i> |
| Sydney | 19,074 | 454.3 | 15,499 | 366.2 | 14,414 | 340.6 |
| Inner Sydney | 3,347 | 1,094.9 | 3,004 | 966.6 | 2,804 | 902.2 |
| Eastern Suburbs | 849 | 351.6 | 688 | 284.7 | 578 | 239.2 |
| St George-Sutherland | 1,322 | 301.9 | 980 | 222.5 | 1,034 | 234.7 |
| Canterbury-Bankstown | 1,117 | 360.5 | 1,032 | 332.4 | 899 | 289.6 |
| Fairfield-Liverpool | 1,537 | 434.4 | 1,258 | 353.8 | 1,021 | 287.2 |
| Outer South Western Sydney | 1,007 | 420.1 | 898 | 372.7 | 1,005 | 417.1 |
| Inner Western Sydney | 527 | 317.6 | 415 | 246.1 | 513 | 304.2 |
| Central Western Sydney | 1,735 | 577.4 | 1,421 | 465.8 | 1,289 | 422.5 |
| Outer Western Sydney | 1,532 | 480.0 | 1,083 | 340.4 | 856 | 269.0 |
| Blacktown | 1,244 | 455.5 | 941 | 337.8 | 805 | 289.0 |
| Lower Northern Sydney | 1,505 | 507.3 | 1,023 | 342.1 | 1,021 | 341.4 |
| Central Northern Sydney | 1,036 | 247.3 | 877 | 207.0 | 874 | 206.3 |
| Northern Beaches | 760 | 325.9 | 600 | 255.8 | 550 | 234.5 |
| Gosford-Wyong | 1,556 | 514.2 | 1,279 | 419.9 | 1,165 | 382.5 |
| Hunter | 4,429 | 738.7 | 3,709 | 613.8 | 3,265 | 540.3 |
| Illawarra | 2,460 | 603.3 | 2,015 | 491.3 | 1,715 | 418.1 |
| Richmond-Tweed | 1,506 | 680.0 | 1,190 | 531.5 | 1,152 | 514.6 |
| Mid-North Coast | 1,838 | 638.8 | 1,856 | 635.9 | 1,799 | 616.4 |
| Northern | 1,349 | 751.1 | 1,002 | 559.4 | 986 | 550.5 |
| North Western | 1,606 | 1,349.4 | 1,203 | 1,013.2 | 1,043 | 878.4 |
| Central West | 1,016 | 568.1 | 923 | 515.0 | 875 | 488.2 |
| South Eastern | 1,105 | 556.8 | 863 | 430.4 | 813 | 405.4 |
| Murrumbidgee | 928 | 606.9 | 802 | 523.7 | 683 | 446.0 |
| Murray | 816 | 714.3 | 588 | 512.9 | 602 | 525.1 |
| Far West | 243 | 1,017.7 | 179 | 755.7 | 140 | 591.1 |
| New South Wales* | 36,374 | 544.4 | 29,833 | 443.2 | 27,492 | 408.4 |

* The total for New South Wales includes 4 recorded incidents in 2003, 4 recorded incidents in 2004 and 5 recorded incidents in 2005 where the offence occurred in a custodial institution.

TABLE 4.10 RECORDED CRIMINAL INCIDENTS, 2003 TO 2005: STATISTICAL DIVISION**RECEIVING OR HANDLING STOLEN GOODS[^]**

| <i>Statistical Division where offence occurred</i> | <i>Recorded criminal incidents</i> | | | | | |
|--|------------------------------------|--|---------------|--|---------------|--|
| | <i>2003</i> | | <i>2004</i> | | <i>2005</i> | |
| | <i>Number</i> | <i>Rate per 100,000 population</i> | <i>Number</i> | <i>Rate per 100,000 population</i> | <i>Number</i> | <i>Rate per 100,000 population</i> |
| Sydney | 6,182 | 147.2 | 5,154 | 121.8 | 4,235 | 100.1 |
| Inner Sydney | 1,731 | 566.2 | 1,468 | 472.3 | 1,171 | 376.8 |
| Eastern Suburbs | 266 | 110.2 | 311 | 128.7 | 218 | 90.2 |
| St George-Sutherland | 378 | 86.3 | 274 | 62.2 | 259 | 58.8 |
| Canterbury-Bankstown | 298 | 96.2 | 278 | 89.5 | 195 | 62.8 |
| Fairfield-Liverpool | 535 | 151.2 | 519 | 146.0 | 451 | 126.8 |
| Outer South Western Sydney | 272 | 113.5 | 242 | 100.4 | 208 | 86.3 |
| Inner Western Sydney | 181 | 109.1 | 135 | 80.1 | 98 | 58.1 |
| Central Western Sydney | 573 | 190.7 | 477 | 156.4 | 419 | 137.3 |
| Outer Western Sydney | 378 | 118.4 | 306 | 96.2 | 251 | 78.9 |
| Blacktown | 582 | 213.1 | 415 | 149.0 | 363 | 130.3 |
| Lower Northern Sydney | 254 | 85.6 | 177 | 59.2 | 134 | 44.8 |
| Central Northern Sydney | 167 | 39.9 | 151 | 35.6 | 115 | 27.1 |
| Northern Beaches | 132 | 56.6 | 104 | 44.3 | 114 | 48.6 |
| Gosford-Wyong | 435 | 143.8 | 297 | 97.5 | 239 | 78.5 |
| Hunter | 741 | 123.6 | 636 | 105.3 | 454 | 75.1 |
| Illawarra | 531 | 130.2 | 549 | 133.9 | 380 | 92.6 |
| Richmond-Tweed | 315 | 142.2 | 243 | 108.5 | 191 | 85.3 |
| Mid-North Coast | 313 | 108.8 | 295 | 101.1 | 226 | 77.4 |
| Northern | 215 | 119.7 | 121 | 67.6 | 126 | 70.3 |
| North Western | 231 | 194.1 | 193 | 162.5 | 155 | 130.5 |
| Central West | 248 | 138.7 | 160 | 89.3 | 142 | 79.2 |
| South Eastern | 257 | 129.5 | 217 | 108.2 | 142 | 70.8 |
| Murrumbidgee | 176 | 115.1 | 167 | 109.0 | 122 | 79.7 |
| Murray | 163 | 142.7 | 111 | 96.8 | 145 | 126.5 |
| Far West | 53 | 222.0 | 27 | 114.0 | 28 | 118.2 |
| New South Wales* | 9,441 | 141.3 | 7,889 | 117.2 | 6,360 | 94.5 |

[^] Receiving or handling stolen goods is a new offence category. It combines the previous categories of 'Receiving' and 'Goods in custody'.

* The total for New South Wales includes 16 recorded incidents in 2003, 16 recorded incidents in 2004 and 14 recorded incidents in 2005 where the offence occurred in a custodial institution.

TABLE 4.11 RECORDED CRIMINAL INCIDENTS, 2003 TO 2005: STATISTICAL DIVISION**MOTOR VEHICLE THEFT**

| <i>Statistical Division where offence occurred</i> | <i>Recorded criminal incidents</i> | | | | | |
|--|------------------------------------|--|---------------|--|---------------|--|
| | <i>2003</i> | | <i>2004</i> | | <i>2005</i> | |
| | <i>Number</i> | <i>Rate per 100,000 population</i> | <i>Number</i> | <i>Rate per 100,000 population</i> | <i>Number</i> | <i>Rate per 100,000 population</i> |
| Sydney | 24,549 | 584.7 | 23,361 | 552.0 | 20,169 | 476.6 |
| Inner Sydney | 3,314 | 1,084.1 | 3,269 | 1,051.8 | 2,461 | 791.9 |
| Eastern Suburbs | 1,497 | 620.0 | 1,680 | 695.3 | 1,131 | 468.1 |
| St George-Sutherland | 1,883 | 430.0 | 1,963 | 445.7 | 1,548 | 351.4 |
| Canterbury-Bankstown | 2,723 | 878.8 | 2,611 | 841.0 | 2,269 | 730.8 |
| Fairfield-Liverpool | 2,282 | 644.9 | 2,293 | 644.9 | 1,996 | 561.4 |
| Outer South Western Sydney | 1,722 | 718.4 | 1,776 | 737.2 | 1,477 | 613.1 |
| Inner Western Sydney | 1,225 | 738.3 | 993 | 588.9 | 846 | 501.7 |
| Central Western Sydney | 2,467 | 821.1 | 2,248 | 736.8 | 2,267 | 743.1 |
| Outer Western Sydney | 1,736 | 543.9 | 1,545 | 485.6 | 1,346 | 423.1 |
| Blacktown | 1,802 | 659.9 | 1,697 | 609.3 | 1,604 | 575.9 |
| Lower Northern Sydney | 1,048 | 353.3 | 858 | 286.9 | 730 | 244.1 |
| Central Northern Sydney | 827 | 197.4 | 656 | 154.9 | 725 | 171.1 |
| Northern Beaches | 571 | 244.9 | 467 | 199.1 | 489 | 208.5 |
| Gosford-Wyong | 1,452 | 479.8 | 1,305 | 428.4 | 1,280 | 420.2 |
| Hunter | 3,172 | 529.0 | 2,989 | 494.7 | 2,923 | 483.7 |
| Illawarra | 2,533 | 621.2 | 2,590 | 631.5 | 2,016 | 491.5 |
| Richmond-Tweed | 823 | 371.6 | 722 | 322.5 | 708 | 316.2 |
| Mid-North Coast | 973 | 338.1 | 879 | 301.2 | 683 | 234.0 |
| Northern | 370 | 206.0 | 326 | 182.0 | 341 | 190.4 |
| North Western | 567 | 476.4 | 694 | 584.5 | 686 | 577.8 |
| Central West | 447 | 249.9 | 410 | 228.8 | 387 | 215.9 |
| South Eastern | 613 | 308.9 | 501 | 249.8 | 445 | 221.9 |
| Murrumbidgee | 429 | 280.6 | 390 | 254.7 | 290 | 189.4 |
| Murray | 361 | 316.0 | 319 | 278.3 | 384 | 334.9 |
| Far West | 60 | 251.3 | 50 | 211.1 | 71 | 299.8 |
| New South Wales* | 34,898 | 522.3 | 33,234 | 493.7 | 29,103 | 432.4 |

* The total for New South Wales includes 1 recorded incident in 2003 and 3 recorded incidents in 2004 where the offence occurred in a custodial institution.

TABLE 4.12 RECORDED CRIMINAL INCIDENTS, 2003 TO 2005: STATISTICAL DIVISION**STEAL FROM MOTOR VEHICLE**

| <i>Statistical Division where offence occurred</i> | <i>Recorded criminal incidents</i> | | | | | |
|--|------------------------------------|--|---------------|--|---------------|--|
| | <i>2003</i> | | <i>2004</i> | | <i>2005</i> | |
| | <i>Number</i> | <i>Rate per 100,000 population</i> | <i>Number</i> | <i>Rate per 100,000 population</i> | <i>Number</i> | <i>Rate per 100,000 population</i> |
| Sydney | 43,619 | 1,038.9 | 40,321 | 952.7 | 35,708 | 843.7 |
| Inner Sydney | 11,269 | 3,686.3 | 9,248 | 2,975.7 | 7,307 | 2,351.1 |
| Eastern Suburbs | 2,769 | 1,146.8 | 3,094 | 1,280.5 | 2,034 | 841.8 |
| St George-Sutherland | 2,913 | 665.2 | 2,741 | 622.3 | 2,604 | 591.2 |
| Canterbury-Bankstown | 2,615 | 843.9 | 2,583 | 831.9 | 2,494 | 803.3 |
| Fairfield-Liverpool | 2,909 | 822.1 | 3,112 | 875.2 | 2,958 | 831.9 |
| Outer South Western Sydney | 2,035 | 848.9 | 1,996 | 828.5 | 2,012 | 835.1 |
| Inner Western Sydney | 1,689 | 1,017.9 | 1,631 | 967.3 | 1,377 | 816.6 |
| Central Western Sydney | 3,132 | 1,042.4 | 3,061 | 1,003.3 | 3,171 | 1,039.4 |
| Outer Western Sydney | 3,253 | 1,019.2 | 2,729 | 857.7 | 1,999 | 628.3 |
| Blacktown | 2,319 | 849.2 | 2,124 | 762.6 | 2,119 | 760.8 |
| Lower Northern Sydney | 2,624 | 884.6 | 2,477 | 828.4 | 1,799 | 601.6 |
| Central Northern Sydney | 2,090 | 498.9 | 1,858 | 438.6 | 1,979 | 467.2 |
| Northern Beaches | 1,594 | 683.6 | 1,554 | 662.4 | 1,682 | 717.0 |
| Gosford-Wyong | 2,408 | 795.7 | 2,113 | 693.7 | 2,173 | 713.4 |
| Hunter | 6,045 | 1,008.2 | 5,364 | 887.7 | 5,454 | 902.6 |
| Illawarra | 3,927 | 963.0 | 3,404 | 829.9 | 3,153 | 768.7 |
| Richmond-Tweed | 1,832 | 827.2 | 1,445 | 645.4 | 1,537 | 686.5 |
| Mid-North Coast | 2,144 | 745.1 | 2,183 | 747.9 | 1,810 | 620.1 |
| Northern | 1,438 | 800.6 | 1,089 | 608.0 | 1,161 | 648.2 |
| North Western | 1,489 | 1,251.1 | 1,526 | 1,285.2 | 1,351 | 1,137.8 |
| Central West | 1,343 | 751.0 | 1,168 | 651.7 | 1,229 | 685.7 |
| South Eastern | 1,286 | 648.0 | 1,159 | 578.0 | 939 | 468.3 |
| Murrumbidgee | 1,229 | 803.8 | 1,139 | 743.7 | 1,094 | 714.4 |
| Murray | 928 | 812.4 | 890 | 776.3 | 798 | 696.1 |
| Far West | 168 | 703.6 | 133 | 561.5 | 179 | 755.7 |
| New South Wales* | 65,448 | 979.5 | 59,827 | 888.8 | 54,415 | 808.4 |

* The total for New South Wales includes 6 recorded incidents in 2004 and 2 recorded incidents in 2005 where the offence occurred in a custodial institution.

TABLE 4.13 RECORDED CRIMINAL INCIDENTS, 2003 TO 2005: STATISTICAL DIVISION**STEAL FROM RETAIL STORE**

| <i>Statistical Division where offence occurred</i> | <i>Recorded criminal incidents</i> | | | | | |
|--|------------------------------------|--|---------------|--|---------------|--|
| | <i>2003</i> | | <i>2004</i> | | <i>2005</i> | |
| | <i>Number</i> | <i>Rate per 100,000 population</i> | <i>Number</i> | <i>Rate per 100,000 population</i> | <i>Number</i> | <i>Rate per 100,000 population</i> |
| Sydney | 14,105 | 335.9 | 12,021 | 284.0 | 12,200 | 288.3 |
| Inner Sydney | 2,227 | 728.5 | 1,991 | 640.6 | 2,078 | 668.6 |
| Eastern Suburbs | 835 | 345.8 | 755 | 312.5 | 981 | 406.0 |
| St George-Sutherland | 1,049 | 239.5 | 950 | 215.7 | 758 | 172.1 |
| Canterbury-Bankstown | 853 | 275.3 | 719 | 231.6 | 580 | 186.8 |
| Fairfield-Liverpool | 1,222 | 345.3 | 1,020 | 286.9 | 1,058 | 297.6 |
| Outer South Western Sydney | 888 | 370.4 | 724 | 300.5 | 773 | 320.8 |
| Inner Western Sydney | 561 | 338.1 | 501 | 297.1 | 512 | 303.6 |
| Central Western Sydney | 1,256 | 418.0 | 1,130 | 370.4 | 1,065 | 349.1 |
| Outer Western Sydney | 1,145 | 358.7 | 754 | 237.0 | 827 | 259.9 |
| Blacktown | 1,282 | 469.5 | 963 | 345.7 | 999 | 358.7 |
| Lower Northern Sydney | 776 | 261.6 | 852 | 284.9 | 854 | 285.6 |
| Central Northern Sydney | 620 | 148.0 | 584 | 137.9 | 560 | 132.2 |
| Northern Beaches | 458 | 196.4 | 333 | 142.0 | 397 | 169.2 |
| Gosford-Wyong | 933 | 308.3 | 745 | 244.6 | 758 | 248.8 |
| Hunter | 1,829 | 305.0 | 1,571 | 260.0 | 1,432 | 237.0 |
| Illawarra | 1,382 | 338.9 | 1,209 | 294.8 | 1,024 | 249.7 |
| Richmond-Tweed | 920 | 415.4 | 808 | 360.9 | 696 | 310.9 |
| Mid-North Coast | 1,024 | 355.9 | 776 | 265.9 | 767 | 262.8 |
| Northern | 686 | 381.9 | 513 | 286.4 | 439 | 245.1 |
| North Western | 558 | 468.8 | 401 | 337.7 | 411 | 346.2 |
| Central West | 611 | 341.6 | 479 | 267.3 | 400 | 223.2 |
| South Eastern | 521 | 262.5 | 362 | 180.5 | 383 | 191.0 |
| Murrumbidgee | 485 | 317.2 | 375 | 244.9 | 277 | 180.9 |
| Murray | 282 | 246.9 | 249 | 217.2 | 237 | 206.7 |
| Far West | 74 | 309.9 | 51 | 215.3 | 39 | 164.7 |
| New South Wales* | 22,477 | 336.4 | 18,816 | 279.5 | 18,305 | 271.9 |

* The total for New South Wales includes 1 recorded incident in 2004 where the offence occurred in a custodial institution.

TABLE 4.14 RECORDED CRIMINAL INCIDENTS, 2003 TO 2005: STATISTICAL DIVISION**STEAL FROM DWELLING**

| <i>Statistical Division where offence occurred</i> | <i>Recorded criminal incidents</i> | | | | | |
|--|------------------------------------|--|---------------|--|---------------|--|
| | <i>2003</i> | | <i>2004</i> | | <i>2005</i> | |
| | <i>Number</i> | <i>Rate per 100,000 population</i> | <i>Number</i> | <i>Rate per 100,000 population</i> | <i>Number</i> | <i>Rate per 100,000 population</i> |
| Sydney | 14,173 | 337.6 | 12,446 | 294.1 | 11,625 | 274.7 |
| Inner Sydney | 1,962 | 641.8 | 1,832 | 589.5 | 1,857 | 597.5 |
| Eastern Suburbs | 1,232 | 510.3 | 949 | 392.8 | 806 | 333.6 |
| St George-Sutherland | 1,177 | 268.8 | 963 | 218.6 | 748 | 169.8 |
| Canterbury-Bankstown | 581 | 187.5 | 593 | 191.0 | 555 | 178.8 |
| Fairfield-Liverpool | 839 | 237.1 | 722 | 203.1 | 669 | 188.2 |
| Outer South Western Sydney | 1,095 | 456.8 | 845 | 350.7 | 840 | 348.7 |
| Inner Western Sydney | 424 | 255.5 | 487 | 288.8 | 488 | 289.4 |
| Central Western Sydney | 803 | 267.3 | 780 | 255.7 | 698 | 228.8 |
| Outer Western Sydney | 1,153 | 361.2 | 980 | 308.0 | 908 | 285.4 |
| Blacktown | 1,125 | 412.0 | 993 | 356.5 | 911 | 327.1 |
| Lower Northern Sydney | 836 | 281.8 | 700 | 234.1 | 613 | 205.0 |
| Central Northern Sydney | 889 | 212.2 | 786 | 185.5 | 761 | 179.6 |
| Northern Beaches | 730 | 313.1 | 636 | 271.1 | 601 | 256.2 |
| Gosford-Wyong | 1,327 | 438.5 | 1,180 | 387.4 | 1,170 | 384.1 |
| Hunter | 3,447 | 574.9 | 3,192 | 528.3 | 3,285 | 543.7 |
| Illawarra | 2,429 | 595.7 | 2,150 | 524.2 | 1,802 | 439.4 |
| Richmond-Tweed | 1,293 | 583.8 | 1,304 | 582.5 | 1,196 | 534.2 |
| Mid-North Coast | 1,796 | 624.2 | 1,534 | 525.6 | 1,535 | 525.9 |
| Northern | 1,121 | 624.1 | 1,068 | 596.2 | 1,002 | 559.4 |
| North Western | 857 | 720.1 | 871 | 733.6 | 794 | 668.7 |
| Central West | 1,160 | 648.6 | 1,088 | 607.0 | 1,024 | 571.3 |
| South Eastern | 1,083 | 545.7 | 938 | 467.8 | 921 | 459.3 |
| Murrumbidgee | 1,061 | 693.9 | 876 | 572.0 | 941 | 614.5 |
| Murray | 662 | 579.5 | 721 | 628.9 | 664 | 579.2 |
| Far West | 257 | 1,076.3 | 233 | 983.7 | 217 | 916.2 |
| New South Wales | 29,339 | 439.1 | 26,421 | 392.5 | 25,006 | 371.5 |

TABLE 4.15 RECORDED CRIMINAL INCIDENTS, 2003 TO 2005: STATISTICAL DIVISION**STEAL FROM PERSON**

| <i>Statistical Division where offence occurred</i> | <i>Recorded criminal incidents</i> | | | | | |
|--|------------------------------------|--|---------------|--|---------------|--|
| | <i>2003</i> | | <i>2004</i> | | <i>2005</i> | |
| | <i>Number</i> | <i>Rate per 100,000 population</i> | <i>Number</i> | <i>Rate per 100,000 population</i> | <i>Number</i> | <i>Rate per 100,000 population</i> |
| Sydney | 16,087 | 383.2 | 12,079 | 285.4 | 10,413 | 246.0 |
| Inner Sydney | 7,394 | 2,418.7 | 5,436 | 1,749.1 | 4,925 | 1,584.7 |
| Eastern Suburbs | 1,029 | 426.2 | 852 | 352.6 | 765 | 316.6 |
| St George-Sutherland | 845 | 193.0 | 550 | 124.9 | 410 | 93.1 |
| Canterbury-Bankstown | 729 | 235.3 | 510 | 164.3 | 317 | 102.1 |
| Fairfield-Liverpool | 778 | 219.9 | 648 | 182.2 | 464 | 130.5 |
| Outer South Western Sydney | 312 | 130.2 | 262 | 108.7 | 245 | 101.7 |
| Inner Western Sydney | 735 | 443.0 | 593 | 351.7 | 478 | 283.5 |
| Central Western Sydney | 1,079 | 359.1 | 793 | 259.9 | 742 | 243.2 |
| Outer Western Sydney | 468 | 146.6 | 354 | 111.3 | 330 | 103.7 |
| Blacktown | 642 | 235.1 | 437 | 156.9 | 389 | 139.7 |
| Lower Northern Sydney | 807 | 272.0 | 663 | 221.7 | 493 | 164.9 |
| Central Northern Sydney | 362 | 86.4 | 268 | 63.3 | 248 | 58.5 |
| Northern Beaches | 489 | 209.7 | 355 | 151.3 | 274 | 116.8 |
| Gosford-Wyong | 418 | 138.1 | 358 | 117.5 | 333 | 109.3 |
| Hunter | 745 | 124.3 | 644 | 106.6 | 620 | 102.6 |
| Illawarra | 594 | 145.7 | 487 | 118.7 | 456 | 111.2 |
| Richmond-Tweed | 317 | 143.1 | 261 | 116.6 | 275 | 122.8 |
| Mid-North Coast | 229 | 79.6 | 206 | 70.6 | 187 | 64.1 |
| Northern | 148 | 82.4 | 128 | 71.5 | 100 | 55.8 |
| North Western | 154 | 129.4 | 146 | 123.0 | 110 | 92.6 |
| Central West | 159 | 88.9 | 117 | 65.3 | 131 | 73.1 |
| South Eastern | 108 | 54.4 | 97 | 48.4 | 77 | 38.4 |
| Murrumbidgee | 106 | 69.3 | 89 | 58.1 | 92 | 60.1 |
| Murray | 75 | 65.7 | 65 | 56.7 | 64 | 55.8 |
| Far West | 34 | 142.4 | 19 | 80.2 | 18 | 76.0 |
| New South Wales* | 18,757 | 280.7 | 14,338 | 213.0 | 12,545 | 186.4 |

* The total for New South Wales includes 1 recorded incident in 2003 and 2 recorded incidents in 2005 where the offence occurred in a custodial institution.

TABLE 4.16 RECORDED CRIMINAL INCIDENTS, 2003 TO 2005: STATISTICAL DIVISION**FRAUD**

| <i>Statistical Division where offence occurred</i> | <i>Recorded criminal incidents</i> | | | | | |
|--|------------------------------------|--|---------------|--|---------------|--|
| | <i>2003</i> | | <i>2004</i> | | <i>2005</i> | |
| | <i>Number</i> | <i>Rate per 100,000 population</i> | <i>Number</i> | <i>Rate per 100,000 population</i> | <i>Number</i> | <i>Rate per 100,000 population</i> |
| Sydney | 22,826 | 543.7 | 24,478 | 578.4 | 25,605 | 605.0 |
| Inner Sydney | 5,050 | 1,652.0 | 5,390 | 1,734.3 | 5,698 | 1,833.4 |
| Eastern Suburbs | 1,373 | 568.7 | 1,557 | 644.4 | 1,669 | 690.7 |
| St George-Sutherland | 1,619 | 369.7 | 2,015 | 457.5 | 1,867 | 423.9 |
| Canterbury-Bankstown | 1,553 | 501.2 | 1,790 | 576.5 | 1,975 | 636.1 |
| Fairfield-Liverpool | 1,984 | 560.7 | 2,054 | 577.7 | 2,114 | 594.6 |
| Outer South Western Sydney | 786 | 327.9 | 845 | 350.7 | 863 | 358.2 |
| Inner Western Sydney | 756 | 455.6 | 929 | 550.9 | 969 | 574.7 |
| Central Western Sydney | 2,276 | 757.5 | 2,172 | 711.9 | 2,374 | 778.1 |
| Outer Western Sydney | 1,243 | 389.4 | 1,600 | 502.9 | 1,336 | 419.9 |
| Blacktown | 1,637 | 599.5 | 1,558 | 559.4 | 1,751 | 628.7 |
| Lower Northern Sydney | 1,565 | 527.6 | 1,794 | 599.9 | 1,830 | 612.0 |
| Central Northern Sydney | 993 | 237.0 | 1,152 | 271.9 | 1,155 | 272.7 |
| Northern Beaches | 711 | 304.9 | 703 | 299.7 | 1,099 | 468.5 |
| Gosford-Wyong | 1,280 | 423.0 | 919 | 301.7 | 905 | 297.1 |
| Hunter | 2,082 | 347.2 | 2,133 | 353.0 | 2,056 | 340.3 |
| Illawarra | 1,303 | 319.5 | 1,208 | 294.5 | 1,245 | 303.5 |
| Richmond-Tweed | 722 | 326.0 | 753 | 336.3 | 739 | 330.1 |
| Mid-North Coast | 909 | 315.9 | 863 | 295.7 | 819 | 280.6 |
| Northern | 507 | 282.3 | 560 | 312.6 | 402 | 224.4 |
| North Western | 351 | 294.9 | 425 | 357.9 | 395 | 332.7 |
| Central West | 533 | 298.0 | 490 | 273.4 | 434 | 242.1 |
| South Eastern | 662 | 333.6 | 659 | 328.6 | 536 | 267.3 |
| Murrumbidgee | 550 | 359.7 | 477 | 311.5 | 458 | 299.1 |
| Murray | 298 | 260.9 | 243 | 212.0 | 345 | 300.9 |
| Far West | 61 | 255.5 | 84 | 354.6 | 77 | 325.1 |
| New South Wales* | 30,809 | 461.1 | 32,383 | 481.1 | 33,117 | 492.0 |

* The total for New South Wales includes 5 recorded incidents in 2003, 10 recorded incidents in 2004 and 6 recorded incidents in 2005 where the offence occurred in a custodial institution.

TABLE 4.17 RECORDED CRIMINAL INCIDENTS, 2003 TO 2005: STATISTICAL DIVISION**MALICIOUS DAMAGE TO PROPERTY**

| <i>Statistical Division where offence occurred</i> | <i>Recorded criminal incidents</i> | | | | | |
|--|------------------------------------|--|---------------|--|---------------|--|
| | <i>2003</i> | | <i>2004</i> | | <i>2005</i> | |
| | <i>Number</i> | <i>Rate per 100,000 population</i> | <i>Number</i> | <i>Rate per 100,000 population</i> | <i>Number</i> | <i>Rate per 100,000 population</i> |
| Sydney | 51,195 | 1,219.4 | 52,873 | 1,249.3 | 57,030 | 1,347.6 |
| Inner Sydney | 6,029 | 1,972.2 | 6,194 | 1,993.0 | 6,361 | 2,046.7 |
| Eastern Suburbs | 2,781 | 1,151.8 | 2,888 | 1,195.3 | 3,187 | 1,319.0 |
| St George-Sutherland | 4,681 | 1,068.9 | 4,504 | 1,022.5 | 5,059 | 1,148.5 |
| Canterbury-Bankstown | 3,030 | 977.8 | 3,372 | 1,086.1 | 3,501 | 1,127.6 |
| Fairfield-Liverpool | 3,827 | 1,081.5 | 3,978 | 1,118.8 | 3,981 | 1,119.6 |
| Outer South Western Sydney | 3,987 | 1,663.2 | 4,513 | 1,873.2 | 4,982 | 2,067.9 |
| Inner Western Sydney | 1,387 | 835.9 | 1,677 | 994.5 | 1,865 | 1,106.0 |
| Central Western Sydney | 3,375 | 1,123.3 | 3,589 | 1,176.4 | 3,822 | 1,252.8 |
| Outer Western Sydney | 4,729 | 1,481.6 | 4,587 | 1,441.7 | 5,416 | 1,702.3 |
| Blacktown | 4,307 | 1,577.2 | 4,333 | 1,555.7 | 4,846 | 1,739.8 |
| Lower Northern Sydney | 2,575 | 868.0 | 2,785 | 931.4 | 2,694 | 900.9 |
| Central Northern Sydney | 2,899 | 692.0 | 2,844 | 671.4 | 3,550 | 838.0 |
| Northern Beaches | 2,237 | 959.3 | 2,032 | 866.2 | 2,155 | 918.6 |
| Gosford-Wyong | 5,351 | 1,768.3 | 5,577 | 1,830.9 | 5,611 | 1,842.1 |
| Hunter | 9,789 | 1,632.7 | 9,273 | 1,534.7 | 10,622 | 1,757.9 |
| Illawarra | 6,407 | 1,571.2 | 6,517 | 1,588.9 | 7,024 | 1,712.6 |
| Richmond-Tweed | 2,903 | 1,310.7 | 2,859 | 1,277.1 | 3,160 | 1,411.5 |
| Mid-North Coast | 4,698 | 1,632.7 | 4,596 | 1,574.7 | 4,834 | 1,656.2 |
| Northern | 3,798 | 2,114.6 | 3,625 | 2,023.8 | 3,910 | 2,182.9 |
| North Western | 3,308 | 2,779.5 | 3,241 | 2,729.7 | 3,400 | 2,863.6 |
| Central West | 3,416 | 1,910.1 | 3,498 | 1,951.7 | 3,527 | 1,967.8 |
| South Eastern | 3,270 | 1,647.6 | 3,196 | 1,593.8 | 3,458 | 1,724.4 |
| Murrumbidgee | 3,247 | 2,123.7 | 2,873 | 1,876.0 | 3,034 | 1,981.2 |
| Murray | 1,988 | 1,740.3 | 1,877 | 1,637.2 | 2,052 | 1,789.9 |
| Far West | 680 | 2,847.8 | 581 | 2,452.9 | 660 | 2,786.5 |
| New South Wales* | 94,819 | 1,419.0 | 95,123 | 1,413.1 | 102,816 | 1,527.4 |

* The total for New South Wales includes 120 recorded incidents in 2003, 114 recorded incidents in 2004 and 105 recorded incidents in 2005 where the offence occurred in a custodial institution.

TABLE 4.18 RECORDED CRIMINAL INCIDENTS, 2003 TO 2005: STATISTICAL DIVISION**POSSESSION AND/OR USE OF COCAINE**

| <i>Statistical Division where offence occurred</i> | <i>Recorded criminal incidents</i> | | | | | |
|--|------------------------------------|--|---------------|--|---------------|--|
| | <i>2003</i> | | <i>2004</i> | | <i>2005</i> | |
| | <i>Number</i> | <i>Rate per 100,000 population</i> | <i>Number</i> | <i>Rate per 100,000 population</i> | <i>Number</i> | <i>Rate per 100,000 population</i> |
| Sydney | 102 | 2.4 | 172 | 4.1 | 217 | 5.1 |
| Inner Sydney | 46 | 15.0 | 85 | 27.3 | 117 | 37.6 |
| Eastern Suburbs | 16 | 6.6 | 15 | 6.2 | 25 | 10.3 |
| St George-Sutherland | 2 | 0.5 | 3 | 0.7 | 11 | 2.5 |
| Canterbury-Bankstown | 6 | 1.9 | 11 | 3.5 | 9 | 2.9 |
| Fairfield-Liverpool | 11 | 3.1 | 22 | 6.2 | 13 | 3.7 |
| Outer South Western Sydney | 0 | 0.0 | 2 | 0.8 | 3 | 1.2 |
| Inner Western Sydney | 2 | 1.2 | 4 | 2.4 | 1 | 0.6 |
| Central Western Sydney | 7 | 2.3 | 10 | 3.3 | 9 | 3.0 |
| Outer Western Sydney | 1 | 0.3 | 3 | 0.9 | 2 | 0.6 |
| Blacktown | 1 | 0.4 | 1 | 0.4 | 4 | 1.4 |
| Lower Northern Sydney | 4 | 1.3 | 5 | 1.7 | 7 | 2.3 |
| Central Northern Sydney | 2 | 0.5 | 3 | 0.7 | 5 | 1.2 |
| Northern Beaches | 3 | 1.3 | 7 | 3.0 | 6 | 2.6 |
| Gosford-Wyong | 1 | 0.3 | 1 | 0.3 | 5 | 1.6 |
| Hunter | 2 | 0.3 | 3 | 0.5 | 3 | 0.5 |
| Illawarra | 2 | 0.5 | 2 | 0.5 | 2 | 0.5 |
| Richmond-Tweed | 3 | 1.4 | 6 | 2.7 | 2 | 0.9 |
| Mid-North Coast | 2 | 0.7 | 2 | 0.7 | 2 | 0.7 |
| Northern | 0 | 0.0 | 3 | 1.7 | 0 | 0.0 |
| North Western | 0 | 0.0 | 0 | 0.0 | 0 | 0.0 |
| Central West | 0 | 0.0 | 1 | 0.6 | 1 | 0.6 |
| South Eastern | 1 | 0.5 | 1 | 0.5 | 2 | 1.0 |
| Murrumbidgee | 1 | 0.7 | 1 | 0.7 | 0 | 0.0 |
| Murray | 0 | 0.0 | 0 | 0.0 | 1 | 0.9 |
| Far West | 0 | 0.0 | 0 | 0.0 | 0 | 0.0 |
| New South Wales* | 117 | 1.8 | 194 | 2.9 | 231 | 3.4 |

* The total for New South Wales includes 4 recorded incidents in 2003, 3 recorded incidents in 2004 and 1 recorded incident in 2005 where the offence occurred in a custodial institution.

TABLE 4.19 RECORDED CRIMINAL INCIDENTS, 2003 TO 2005: STATISTICAL DIVISION**POSSESSION AND/OR USE OF NARCOTICS**

| <i>Statistical Division where offence occurred</i> | <i>Recorded criminal incidents</i> | | | | | |
|--|------------------------------------|--|---------------|--|---------------|--|
| | <i>2003</i> | | <i>2004</i> | | <i>2005</i> | |
| | <i>Number</i> | <i>Rate per 100,000 population</i> | <i>Number</i> | <i>Rate per 100,000 population</i> | <i>Number</i> | <i>Rate per 100,000 population</i> |
| Sydney | 739 | 17.6 | 795 | 18.8 | 722 | 17.1 |
| Inner Sydney | 195 | 63.8 | 238 | 76.6 | 242 | 77.9 |
| Eastern Suburbs | 11 | 4.6 | 13 | 5.4 | 34 | 14.1 |
| St George-Sutherland | 31 | 7.1 | 28 | 6.4 | 30 | 6.8 |
| Canterbury-Bankstown | 63 | 20.3 | 82 | 26.4 | 63 | 20.3 |
| Fairfield-Liverpool | 306 | 86.5 | 259 | 72.8 | 200 | 56.2 |
| Outer South Western Sydney | 8 | 3.3 | 12 | 5.0 | 9 | 3.7 |
| Inner Western Sydney | 13 | 7.8 | 18 | 10.7 | 13 | 7.7 |
| Central Western Sydney | 37 | 12.3 | 55 | 18.0 | 39 | 12.8 |
| Outer Western Sydney | 12 | 3.8 | 19 | 6.0 | 13 | 4.1 |
| Blacktown | 16 | 5.9 | 18 | 6.5 | 20 | 7.2 |
| Lower Northern Sydney | 9 | 3.0 | 4 | 1.3 | 8 | 2.7 |
| Central Northern Sydney | 8 | 1.9 | 9 | 2.1 | 9 | 2.1 |
| Northern Beaches | 9 | 3.9 | 8 | 3.4 | 5 | 2.1 |
| Gosford-Wyong | 21 | 6.9 | 32 | 10.5 | 37 | 12.1 |
| Hunter | 42 | 7.0 | 24 | 4.0 | 30 | 5.0 |
| Illawarra | 20 | 4.9 | 18 | 4.4 | 26 | 6.3 |
| Richmond-Tweed | 27 | 12.2 | 12 | 5.4 | 20 | 8.9 |
| Mid-North Coast | 20 | 7.0 | 17 | 5.8 | 11 | 3.8 |
| Northern | 3 | 1.7 | 1 | 0.6 | 0 | 0.0 |
| North Western | 7 | 5.9 | 2 | 1.7 | 1 | 0.8 |
| Central West | 6 | 3.4 | 6 | 3.3 | 5 | 2.8 |
| South Eastern | 7 | 3.5 | 14 | 7.0 | 11 | 5.5 |
| Murrumbidgee | 3 | 2.0 | 6 | 3.9 | 4 | 2.6 |
| Murray | 3 | 2.6 | 4 | 3.5 | 2 | 1.7 |
| Far West | 0 | 0.0 | 1 | 4.2 | 0 | 0.0 |
| New South Wales* | 904 | 13.5 | 929 | 13.8 | 849 | 12.6 |

* The total for New South Wales includes 27 recorded incidents in 2003, 29 recorded incidents in 2004 and 17 recorded incidents in 2005 where the offence occurred in a custodial institution.

TABLE 4.20 RECORDED CRIMINAL INCIDENTS, 2003 TO 2005: STATISTICAL DIVISION**POSSESSION AND/OR USE OF CANNABIS**

| <i>Statistical Division where offence occurred</i> | <i>Recorded criminal incidents</i> | | | | | |
|--|------------------------------------|--|---------------|--|---------------|--|
| | <i>2003</i> | | <i>2004</i> | | <i>2005</i> | |
| | <i>Number</i> | <i>Rate per 100,000 population</i> | <i>Number</i> | <i>Rate per 100,000 population</i> | <i>Number</i> | <i>Rate per 100,000 population</i> |
| Sydney | 5,849 | 139.3 | 6,913 | 163.3 | 6,633 | 156.7 |
| Inner Sydney | 1,267 | 414.5 | 1,848 | 594.6 | 1,625 | 522.9 |
| Eastern Suburbs | 264 | 109.3 | 263 | 108.8 | 285 | 118.0 |
| St George-Sutherland | 378 | 86.3 | 606 | 137.6 | 595 | 135.1 |
| Canterbury-Bankstown | 301 | 97.1 | 319 | 102.7 | 270 | 87.0 |
| Fairfield-Liverpool | 371 | 104.8 | 437 | 122.9 | 407 | 114.5 |
| Outer South Western Sydney | 324 | 135.2 | 287 | 119.1 | 347 | 144.0 |
| Inner Western Sydney | 249 | 150.1 | 405 | 240.2 | 206 | 122.2 |
| Central Western Sydney | 540 | 179.7 | 592 | 194.0 | 658 | 215.7 |
| Outer Western Sydney | 448 | 140.4 | 368 | 115.7 | 388 | 122.0 |
| Blacktown | 486 | 178.0 | 517 | 185.6 | 523 | 187.8 |
| Lower Northern Sydney | 189 | 63.7 | 205 | 68.6 | 150 | 50.2 |
| Central Northern Sydney | 407 | 97.2 | 366 | 86.4 | 501 | 118.3 |
| Northern Beaches | 183 | 78.5 | 258 | 110.0 | 214 | 91.2 |
| Gosford-Wyong | 442 | 146.1 | 442 | 145.1 | 464 | 152.3 |
| Hunter | 956 | 159.4 | 879 | 145.5 | 769 | 127.3 |
| Illawarra | 473 | 116.0 | 414 | 100.9 | 451 | 110.0 |
| Richmond-Tweed | 918 | 414.5 | 841 | 375.7 | 762 | 340.4 |
| Mid-North Coast | 799 | 277.7 | 644 | 220.6 | 581 | 199.1 |
| Northern | 371 | 206.6 | 340 | 189.8 | 310 | 173.1 |
| North Western | 207 | 173.9 | 251 | 211.4 | 243 | 204.7 |
| Central West | 324 | 181.2 | 262 | 146.2 | 331 | 184.7 |
| South Eastern | 424 | 213.6 | 405 | 202.0 | 434 | 216.4 |
| Murrumbidgee | 328 | 214.5 | 395 | 257.9 | 348 | 227.2 |
| Murray | 301 | 263.5 | 275 | 239.9 | 239 | 208.5 |
| Far West | 44 | 184.3 | 94 | 396.9 | 89 | 375.7 |
| New South Wales* | 11,386 | 170.4 | 12,114 | 180.0 | 11,523 | 171.2 |

* The total for New South Wales includes 392 recorded incidents in 2003, 401 recorded incidents in 2004 and 333 recorded incidents in 2005 where the offence occurred in a custodial institution.

TABLE 4.21 RECORDED CRIMINAL INCIDENTS, 2003 TO 2005: STATISTICAL DIVISION**POSSESSION AND/OR USE OF AMPHETAMINES**

| <i>Statistical Division where offence occurred</i> | <i>Recorded criminal incidents</i> | | | | | |
|--|------------------------------------|--|---------------|--|---------------|--|
| | <i>2003</i> | | <i>2004</i> | | <i>2005</i> | |
| | <i>Number</i> | <i>Rate per 100,000 population</i> | <i>Number</i> | <i>Rate per 100,000 population</i> | <i>Number</i> | <i>Rate per 100,000 population</i> |
| Sydney | 1,013 | 24.1 | 1,169 | 27.6 | 1,238 | 29.3 |
| Inner Sydney | 255 | 83.4 | 315 | 101.4 | 348 | 112.0 |
| Eastern Suburbs | 43 | 17.8 | 32 | 13.2 | 64 | 26.5 |
| St George-Sutherland | 44 | 10.0 | 95 | 21.6 | 87 | 19.8 |
| Canterbury-Bankstown | 37 | 11.9 | 46 | 14.8 | 34 | 11.0 |
| Fairfield-Liverpool | 80 | 22.6 | 75 | 21.1 | 60 | 16.9 |
| Outer South Western Sydney | 69 | 28.8 | 61 | 25.3 | 72 | 29.9 |
| Inner Western Sydney | 15 | 9.0 | 42 | 24.9 | 36 | 21.3 |
| Central Western Sydney | 66 | 22.0 | 117 | 38.4 | 111 | 36.4 |
| Outer Western Sydney | 96 | 30.1 | 89 | 28.0 | 89 | 28.0 |
| Blacktown | 108 | 39.5 | 128 | 46.0 | 104 | 37.3 |
| Lower Northern Sydney | 38 | 12.8 | 23 | 7.7 | 29 | 9.7 |
| Central Northern Sydney | 57 | 13.6 | 36 | 8.5 | 90 | 21.2 |
| Northern Beaches | 28 | 12.0 | 39 | 16.6 | 32 | 13.6 |
| Gosford-Wyong | 77 | 25.4 | 71 | 23.3 | 82 | 26.9 |
| Hunter | 214 | 35.7 | 187 | 30.9 | 146 | 24.2 |
| Illawarra | 99 | 24.3 | 100 | 24.4 | 140 | 34.1 |
| Richmond-Tweed | 101 | 45.6 | 82 | 36.6 | 67 | 29.9 |
| Mid-North Coast | 97 | 33.7 | 58 | 19.9 | 87 | 29.8 |
| Northern | 39 | 21.7 | 37 | 20.7 | 43 | 24.0 |
| North Western | 35 | 29.4 | 51 | 43.0 | 37 | 31.2 |
| Central West | 61 | 34.1 | 50 | 27.9 | 63 | 35.1 |
| South Eastern | 62 | 31.2 | 63 | 31.4 | 78 | 38.9 |
| Murrumbidgee | 40 | 26.2 | 64 | 41.8 | 53 | 34.6 |
| Murray | 44 | 38.5 | 65 | 56.7 | 34 | 29.7 |
| Far West | 4 | 16.8 | 6 | 25.3 | 5 | 21.1 |
| New South Wales* | 1,858 | 27.8 | 1,982 | 29.4 | 2,035 | 30.2 |

* The total for New South Wales includes 49 recorded incidents in 2003, 50 recorded incidents in 2004 and 44 recorded incidents in 2005 where the offence occurred in a custodial institution.

TABLE 4.22 RECORDED CRIMINAL INCIDENTS, 2003 TO 2005: STATISTICAL DIVISION**POSSESSION AND/OR USE OF ECSTACY**

| <i>Statistical Division where offence occurred</i> | <i>Recorded criminal incidents</i> | | | | | |
|--|------------------------------------|--|---------------|--|---------------|--|
| | <i>2003</i> | | <i>2004</i> | | <i>2005</i> | |
| | <i>Number</i> | <i>Rate per 100,000 population</i> | <i>Number</i> | <i>Rate per 100,000 population</i> | <i>Number</i> | <i>Rate per 100,000 population</i> |
| Sydney | 325 | 7.7 | 441 | 10.4 | 606 | 14.3 |
| Inner Sydney | 124 | 40.6 | 160 | 51.5 | 250 | 80.4 |
| Eastern Suburbs | 22 | 9.1 | 27 | 11.2 | 37 | 15.3 |
| St George-Sutherland | 17 | 3.9 | 21 | 4.8 | 32 | 7.3 |
| Canterbury-Bankstown | 20 | 6.5 | 13 | 4.2 | 19 | 6.1 |
| Fairfield-Liverpool | 17 | 4.8 | 17 | 4.8 | 22 | 6.2 |
| Outer South Western Sydney | 7 | 2.9 | 5 | 2.1 | 9 | 3.7 |
| Inner Western Sydney | 12 | 7.2 | 33 | 19.6 | 39 | 23.1 |
| Central Western Sydney | 30 | 10.0 | 49 | 16.1 | 64 | 21.0 |
| Outer Western Sydney | 17 | 5.3 | 17 | 5.3 | 13 | 4.1 |
| Blacktown | 2 | 0.7 | 9 | 3.2 | 11 | 3.9 |
| Lower Northern Sydney | 23 | 7.8 | 19 | 6.4 | 34 | 11.4 |
| Central Northern Sydney | 11 | 2.6 | 18 | 4.2 | 28 | 6.6 |
| Northern Beaches | 17 | 7.3 | 36 | 15.3 | 22 | 9.4 |
| Gosford-Wyong | 6 | 2.0 | 17 | 5.6 | 26 | 8.5 |
| Hunter | 19 | 3.2 | 30 | 5.0 | 62 | 10.3 |
| Illawarra | 21 | 5.1 | 21 | 5.1 | 19 | 4.6 |
| Richmond-Tweed | 25 | 11.3 | 33 | 14.7 | 26 | 11.6 |
| Mid-North Coast | 12 | 4.2 | 9 | 3.1 | 12 | 4.1 |
| Northern | 1 | 0.6 | 2 | 1.1 | 1 | 0.6 |
| North Western | 2 | 1.7 | 1 | 0.8 | 2 | 1.7 |
| Central West | 2 | 1.1 | 4 | 2.2 | 5 | 2.8 |
| South Eastern | 14 | 7.1 | 14 | 7.0 | 13 | 6.5 |
| Murrumbidgee | 5 | 3.3 | 3 | 2.0 | 3 | 2.0 |
| Murray | 6 | 5.3 | 10 | 8.7 | 7 | 6.1 |
| Far West | 1 | 4.2 | 1 | 4.2 | 1 | 4.2 |
| New South Wales* | 442 | 6.6 | 577 | 8.6 | 764 | 11.3 |

* The total for New South Wales includes 9 recorded incidents in 2003, 8 recorded incidents in 2004 and 7 recorded incidents in 2005 where the offence occurred in a custodial institution.

TABLE 4.23 RECORDED CRIMINAL INCIDENTS, 2003 TO 2005: STATISTICAL DIVISION**DEALING, TRAFFICKING IN COCAINE**

| <i>Statistical Division where offence occurred</i> | <i>Recorded criminal incidents</i> | | | | | |
|--|------------------------------------|--|---------------|--|---------------|--|
| | <i>2003</i> | | <i>2004</i> | | <i>2005</i> | |
| | <i>Number</i> | <i>Rate per 100,000 population</i> | <i>Number</i> | <i>Rate per 100,000 population</i> | <i>Number</i> | <i>Rate per 100,000 population</i> |
| Sydney | 38 | 0.9 | 81 | 1.9 | 91 | 2.2 |
| Inner Sydney | 12 | 3.9 | 51 | 16.4 | 51 | 16.4 |
| Eastern Suburbs | 8 | 3.3 | 16 | 6.6 | 13 | 5.4 |
| St George-Sutherland | 1 | 0.2 | 1 | 0.2 | 3 | 0.7 |
| Canterbury-Bankstown | 0 | 0.0 | 0 | 0.0 | 6 | 1.9 |
| Fairfield-Liverpool | 9 | 2.5 | 6 | 1.7 | 5 | 1.4 |
| Outer South Western Sydney | 0 | 0.0 | 0 | 0.0 | 0 | 0.0 |
| Inner Western Sydney | 1 | 0.6 | 2 | 1.2 | 4 | 2.4 |
| Central Western Sydney | 0 | 0.0 | 4 | 1.3 | 2 | 0.7 |
| Outer Western Sydney | 0 | 0.0 | 0 | 0.0 | 0 | 0.0 |
| Blacktown | 0 | 0.0 | 0 | 0.0 | 0 | 0.0 |
| Lower Northern Sydney | 4 | 1.3 | 0 | 0.0 | 0 | 0.0 |
| Central Northern Sydney | 1 | 0.2 | 0 | 0.0 | 0 | 0.0 |
| Northern Beaches | 2 | 0.9 | 1 | 0.4 | 3 | 1.3 |
| Gosford-Wyong | 0 | 0.0 | 0 | 0.0 | 4 | 1.3 |
| Hunter | 1 | 0.2 | 1 | 0.2 | 0 | 0.0 |
| Illawarra | 0 | 0.0 | 1 | 0.2 | 0 | 0.0 |
| Richmond-Tweed | 1 | 0.5 | 2 | 0.9 | 0 | 0.0 |
| Mid-North Coast | 0 | 0.0 | 0 | 0.0 | 0 | 0.0 |
| Northern | 0 | 0.0 | 1 | 0.6 | 1 | 0.6 |
| North Western | 0 | 0.0 | 0 | 0.0 | 1 | 0.8 |
| Central West | 0 | 0.0 | 0 | 0.0 | 0 | 0.0 |
| South Eastern | 0 | 0.0 | 1 | 0.5 | 0 | 0.0 |
| Murrumbidgee | 0 | 0.0 | 0 | 0.0 | 0 | 0.0 |
| Murray | 0 | 0.0 | 1 | 0.9 | 0 | 0.0 |
| Far West | 0 | 0.0 | 0 | 0.0 | 0 | 0.0 |
| New South Wales* | 41 | 0.6 | 88 | 1.3 | 94 | 1.4 |

* The total for New South Wales includes 1 recorded incident in 2003 and 1 recorded incident in 2005 where the offence occurred in a custodial institution.

TABLE 4.24 RECORDED CRIMINAL INCIDENTS, 2003 TO 2005: STATISTICAL DIVISION**DEALING, TRAFFICKING IN NARCOTICS**

| <i>Statistical Division where offence occurred</i> | <i>Recorded criminal incidents</i> | | | | | |
|--|------------------------------------|--|---------------|--|---------------|--|
| | <i>2003</i> | | <i>2004</i> | | <i>2005</i> | |
| | <i>Number</i> | <i>Rate per 100,000 population</i> | <i>Number</i> | <i>Rate per 100,000 population</i> | <i>Number</i> | <i>Rate per 100,000 population</i> |
| Sydney | 463 | 11.0 | 436 | 10.3 | 321 | 7.6 |
| Inner Sydney | 116 | 37.9 | 171 | 55.0 | 124 | 39.9 |
| Eastern Suburbs | 7 | 2.9 | 1 | 0.4 | 9 | 3.7 |
| St George-Sutherland | 22 | 5.0 | 10 | 2.3 | 2 | 0.5 |
| Canterbury-Bankstown | 38 | 12.3 | 52 | 16.7 | 20 | 6.4 |
| Fairfield-Liverpool | 241 | 68.1 | 156 | 43.9 | 116 | 32.6 |
| Outer South Western Sydney | 4 | 1.7 | 17 | 7.1 | 3 | 1.2 |
| Inner Western Sydney | 11 | 6.6 | 1 | 0.6 | 1 | 0.6 |
| Central Western Sydney | 10 | 3.3 | 7 | 2.3 | 6 | 2.0 |
| Outer Western Sydney | 3 | 0.9 | 6 | 1.9 | 1 | 0.3 |
| Blacktown | 0 | 0.0 | 0 | 0.0 | 14 | 5.0 |
| Lower Northern Sydney | 0 | 0.0 | 1 | 0.3 | 1 | 0.3 |
| Central Northern Sydney | 0 | 0.0 | 2 | 0.5 | 3 | 0.7 |
| Northern Beaches | 0 | 0.0 | 1 | 0.4 | 0 | 0.0 |
| Gosford-Wyong | 11 | 3.6 | 11 | 3.6 | 21 | 6.9 |
| Hunter | 28 | 4.7 | 14 | 2.3 | 14 | 2.3 |
| Illawarra | 14 | 3.4 | 7 | 1.7 | 19 | 4.6 |
| Richmond-Tweed | 16 | 7.2 | 12 | 5.4 | 5 | 2.2 |
| Mid-North Coast | 10 | 3.5 | 21 | 7.2 | 8 | 2.7 |
| Northern | 0 | 0.0 | 1 | 0.6 | 0 | 0.0 |
| North Western | 1 | 0.8 | 0 | 0.0 | 0 | 0.0 |
| Central West | 3 | 1.7 | 0 | 0.0 | 0 | 0.0 |
| South Eastern | 3 | 1.5 | 13 | 6.5 | 1 | 0.5 |
| Murrumbidgee | 0 | 0.0 | 0 | 0.0 | 0 | 0.0 |
| Murray | 1 | 0.9 | 0 | 0.0 | 0 | 0.0 |
| Far West | 0 | 0.0 | 0 | 0.0 | 0 | 0.0 |
| New South Wales* | 545 | 8.2 | 505 | 7.5 | 370 | 5.5 |

* The total for New South Wales includes 6 recorded incidents in 2003, 1 recorded incident in 2004 and 2 recorded incidents in 2005 where the offence occurred in a custodial institution.

TABLE 4.25 RECORDED CRIMINAL INCIDENTS, 2003 TO 2005: STATISTICAL DIVISION**DEALING, TRAFFICKING IN CANNABIS**

| <i>Statistical Division where offence occurred</i> | <i>Recorded criminal incidents</i> | | | | | |
|--|------------------------------------|--|---------------|--|---------------|--|
| | <i>2003</i> | | <i>2004</i> | | <i>2005</i> | |
| | <i>Number</i> | <i>Rate per 100,000 population</i> | <i>Number</i> | <i>Rate per 100,000 population</i> | <i>Number</i> | <i>Rate per 100,000 population</i> |
| Sydney | 334 | 8.0 | 356 | 8.4 | 333 | 7.9 |
| Inner Sydney | 99 | 32.4 | 93 | 29.9 | 71 | 22.8 |
| Eastern Suburbs | 19 | 7.9 | 15 | 6.2 | 20 | 8.3 |
| St George-Sutherland | 32 | 7.3 | 29 | 6.6 | 20 | 4.5 |
| Canterbury-Bankstown | 25 | 8.1 | 36 | 11.6 | 35 | 11.3 |
| Fairfield-Liverpool | 18 | 5.1 | 32 | 9.0 | 40 | 11.2 |
| Outer South Western Sydney | 15 | 6.3 | 20 | 8.3 | 36 | 14.9 |
| Inner Western Sydney | 8 | 4.8 | 15 | 8.9 | 6 | 3.6 |
| Central Western Sydney | 15 | 5.0 | 29 | 9.5 | 24 | 7.9 |
| Outer Western Sydney | 20 | 6.3 | 16 | 5.0 | 23 | 7.2 |
| Blacktown | 26 | 9.5 | 19 | 6.8 | 13 | 4.7 |
| Lower Northern Sydney | 8 | 2.7 | 7 | 2.3 | 10 | 3.3 |
| Central Northern Sydney | 12 | 2.9 | 8 | 1.9 | 10 | 2.4 |
| Northern Beaches | 9 | 3.9 | 6 | 2.6 | 6 | 2.6 |
| Gosford-Wyong | 28 | 9.3 | 31 | 10.2 | 19 | 6.2 |
| Hunter | 39 | 6.5 | 35 | 5.8 | 34 | 5.6 |
| Illawarra | 26 | 6.4 | 31 | 7.6 | 17 | 4.1 |
| Richmond-Tweed | 44 | 19.9 | 52 | 23.2 | 46 | 20.5 |
| Mid-North Coast | 55 | 19.1 | 59 | 20.2 | 17 | 5.8 |
| Northern | 15 | 8.4 | 25 | 14.0 | 13 | 7.3 |
| North Western | 16 | 13.4 | 18 | 15.2 | 19 | 16.0 |
| Central West | 29 | 16.2 | 14 | 7.8 | 18 | 10.0 |
| South Eastern | 31 | 15.6 | 24 | 12.0 | 26 | 13.0 |
| Murrumbidgee | 42 | 27.5 | 35 | 22.9 | 13 | 8.5 |
| Murray | 20 | 17.5 | 11 | 9.6 | 10 | 8.7 |
| Far West | 3 | 12.6 | 10 | 42.2 | 35 | 147.8 |
| New South Wales* | 674 | 10.1 | 688 | 10.2 | 592 | 8.8 |

* The total for New South Wales includes 20 recorded incidents in 2003, 18 recorded incidents in 2004 and 11 recorded incidents in 2005 where the offence occurred in a custodial institution.

TABLE 4.26 RECORDED CRIMINAL INCIDENTS, 2003 TO 2005: STATISTICAL DIVISION**DEALING, TRAFFICKING IN AMPHETAMINES**

| <i>Statistical Division where offence occurred</i> | <i>Recorded criminal incidents</i> | | | | | |
|--|------------------------------------|--|---------------|--|---------------|--|
| | <i>2003</i> | | <i>2004</i> | | <i>2005</i> | |
| | <i>Number</i> | <i>Rate per 100,000 population</i> | <i>Number</i> | <i>Rate per 100,000 population</i> | <i>Number</i> | <i>Rate per 100,000 population</i> |
| Sydney | 276 | 6.6 | 276 | 6.5 | 350 | 8.3 |
| Inner Sydney | 73 | 23.9 | 75 | 24.1 | 61 | 19.6 |
| Eastern Suburbs | 10 | 4.1 | 13 | 5.4 | 15 | 6.2 |
| St George-Sutherland | 9 | 2.1 | 25 | 5.7 | 17 | 3.9 |
| Canterbury-Bankstown | 7 | 2.3 | 20 | 6.4 | 23 | 7.4 |
| Fairfield-Liverpool | 9 | 2.5 | 24 | 6.7 | 54 | 15.2 |
| Outer South Western Sydney | 29 | 12.1 | 15 | 6.2 | 14 | 5.8 |
| Inner Western Sydney | 0 | 0.0 | 5 | 3.0 | 5 | 3.0 |
| Central Western Sydney | 20 | 6.7 | 11 | 3.6 | 28 | 9.2 |
| Outer Western Sydney | 17 | 5.3 | 17 | 5.3 | 34 | 10.7 |
| Blacktown | 32 | 11.7 | 45 | 16.2 | 38 | 13.6 |
| Lower Northern Sydney | 12 | 4.0 | 1 | 0.3 | 7 | 2.3 |
| Central Northern Sydney | 9 | 2.1 | 2 | 0.5 | 11 | 2.6 |
| Northern Beaches | 10 | 4.3 | 4 | 1.7 | 6 | 2.6 |
| Gosford-Wyong | 39 | 12.9 | 19 | 6.2 | 37 | 12.1 |
| Hunter | 61 | 10.2 | 42 | 7.0 | 59 | 9.8 |
| Illawarra | 86 | 21.1 | 56 | 13.7 | 65 | 15.8 |
| Richmond-Tweed | 18 | 8.1 | 18 | 8.0 | 16 | 7.1 |
| Mid-North Coast | 46 | 16.0 | 5 | 1.7 | 14 | 4.8 |
| Northern | 5 | 2.8 | 8 | 4.5 | 8 | 4.5 |
| North Western | 12 | 10.1 | 18 | 15.2 | 17 | 14.3 |
| Central West | 33 | 18.5 | 9 | 5.0 | 20 | 11.2 |
| South Eastern | 34 | 17.1 | 20 | 10.0 | 36 | 18.0 |
| Murrumbidgee | 33 | 21.6 | 66 | 43.1 | 84 | 54.9 |
| Murray | 17 | 14.9 | 12 | 10.5 | 7 | 6.1 |
| Far West | 4 | 16.8 | 4 | 16.9 | 2 | 8.4 |
| New South Wales* | 629 | 9.4 | 536 | 8.0 | 679 | 10.1 |

* The total for New South Wales includes 4 recorded incidents in 2003, 2 recorded incidents in 2004 and 1 recorded incident in 2005 where the offence occurred in a custodial institution.

TABLE 4.27 RECORDED CRIMINAL INCIDENTS, 2003 TO 2005: STATISTICAL DIVISION**DEALING, TRAFFICKING IN ECSTASY**

| <i>Statistical Division where offence occurred</i> | <i>Recorded criminal incidents</i> | | | | | |
|--|------------------------------------|--|---------------|--|---------------|--|
| | <i>2003</i> | | <i>2004</i> | | <i>2005</i> | |
| | <i>Number</i> | <i>Rate per 100,000 population</i> | <i>Number</i> | <i>Rate per 100,000 population</i> | <i>Number</i> | <i>Rate per 100,000 population</i> |
| Sydney | 198 | 4.7 | 209 | 4.9 | 293 | 6.9 |
| Inner Sydney | 93 | 30.4 | 77 | 24.8 | 95 | 30.6 |
| Eastern Suburbs | 9 | 3.7 | 20 | 8.3 | 21 | 8.7 |
| St George-Sutherland | 13 | 3.0 | 19 | 4.3 | 9 | 2.0 |
| Canterbury-Bankstown | 10 | 3.2 | 8 | 2.6 | 11 | 3.5 |
| Fairfield-Liverpool | 7 | 2.0 | 8 | 2.2 | 24 | 6.7 |
| Outer South Western Sydney | 11 | 4.6 | 0 | 0.0 | 5 | 2.1 |
| Inner Western Sydney | 2 | 1.2 | 17 | 10.1 | 15 | 8.9 |
| Central Western Sydney | 17 | 5.7 | 23 | 7.5 | 21 | 6.9 |
| Outer Western Sydney | 5 | 1.6 | 6 | 1.9 | 3 | 0.9 |
| Blacktown | 0 | 0.0 | 6 | 2.2 | 4 | 1.4 |
| Lower Northern Sydney | 9 | 3.0 | 3 | 1.0 | 23 | 7.7 |
| Central Northern Sydney | 4 | 1.0 | 3 | 0.7 | 4 | 0.9 |
| Northern Beaches | 16 | 6.9 | 13 | 5.5 | 17 | 7.2 |
| Gosford-Wyong | 2 | 0.7 | 6 | 2.0 | 41 | 13.5 |
| Hunter | 13 | 2.2 | 8 | 1.3 | 58 | 9.6 |
| Illawarra | 5 | 1.2 | 6 | 1.5 | 12 | 2.9 |
| Richmond-Tweed | 5 | 2.3 | 18 | 8.0 | 10 | 4.5 |
| Mid-North Coast | 3 | 1.0 | 2 | 0.7 | 2 | 0.7 |
| Northern | 3 | 1.7 | 1 | 0.6 | 2 | 1.1 |
| North Western | 0 | 0.0 | 0 | 0.0 | 0 | 0.0 |
| Central West | 0 | 0.0 | 4 | 2.2 | 1 | 0.6 |
| South Eastern | 2 | 1.0 | 3 | 1.5 | 28 | 14.0 |
| Murrumbidgee | 24 | 15.7 | 12 | 7.8 | 3 | 2.0 |
| Murray | 0 | 0.0 | 10 | 8.7 | 3 | 2.6 |
| Far West | 0 | 0.0 | 0 | 0.0 | 0 | 0.0 |
| New South Wales* | 255 | 3.8 | 274 | 4.1 | 412 | 6.1 |

* The total for New South Wales includes 2 recorded incidents in 2003 and 1 recorded incident in 2004 where the offence occurred in a custodial institution.

TABLE 4.28 RECORDED CRIMINAL INCIDENTS, 2003 TO 2005: STATISTICAL DIVISION**CULTIVATING CANNABIS**

| <i>Statistical Division where offence occurred</i> | <i>Recorded criminal incidents</i> | | | | | |
|--|------------------------------------|--|---------------|--|---------------|--|
| | <i>2003</i> | | <i>2004</i> | | <i>2005</i> | |
| | <i>Number</i> | <i>Rate per 100,000 population</i> | <i>Number</i> | <i>Rate per 100,000 population</i> | <i>Number</i> | <i>Rate per 100,000 population</i> |
| Sydney | 452 | 10.8 | 447 | 10.6 | 437 | 10.3 |
| Inner Sydney | 29 | 9.5 | 28 | 9.0 | 24 | 7.7 |
| Eastern Suburbs | 11 | 4.6 | 8 | 3.3 | 11 | 4.6 |
| St George-Sutherland | 33 | 7.5 | 42 | 9.5 | 29 | 6.6 |
| Canterbury-Bankstown | 30 | 9.7 | 57 | 18.4 | 54 | 17.4 |
| Fairfield-Liverpool | 37 | 10.5 | 53 | 14.9 | 82 | 23.1 |
| Outer South Western Sydney | 37 | 15.4 | 40 | 16.6 | 34 | 14.1 |
| Inner Western Sydney | 5 | 3.0 | 9 | 5.3 | 3 | 1.8 |
| Central Western Sydney | 29 | 9.7 | 32 | 10.5 | 21 | 6.9 |
| Outer Western Sydney | 59 | 18.5 | 34 | 10.7 | 41 | 12.9 |
| Blacktown | 54 | 19.8 | 38 | 13.6 | 34 | 12.2 |
| Lower Northern Sydney | 8 | 2.7 | 12 | 4.0 | 10 | 3.3 |
| Central Northern Sydney | 16 | 3.8 | 22 | 5.2 | 19 | 4.5 |
| Northern Beaches | 13 | 5.6 | 12 | 5.1 | 22 | 9.4 |
| Gosford-Wyong | 91 | 30.1 | 60 | 19.7 | 53 | 17.4 |
| Hunter | 180 | 30.0 | 154 | 25.5 | 124 | 20.5 |
| Illawarra | 100 | 24.5 | 106 | 25.8 | 75 | 18.3 |
| Richmond-Tweed | 175 | 79.0 | 186 | 83.1 | 128 | 57.2 |
| Mid-North Coast | 239 | 83.1 | 191 | 65.4 | 155 | 53.1 |
| Northern | 124 | 69.0 | 94 | 52.5 | 83 | 46.3 |
| North Western | 34 | 28.6 | 47 | 39.6 | 31 | 26.1 |
| Central West | 56 | 31.3 | 48 | 26.8 | 49 | 27.3 |
| South Eastern | 96 | 48.4 | 105 | 52.4 | 75 | 37.4 |
| Murrumbidgee | 51 | 33.4 | 39 | 25.5 | 27 | 17.6 |
| Murray | 36 | 31.5 | 34 | 29.7 | 30 | 26.2 |
| Far West | 3 | 12.6 | 14 | 59.1 | 9 | 38.0 |
| New South Wales* | 1,547 | 23.2 | 1,467 | 21.8 | 1,223 | 18.2 |

* The total for New South Wales includes 1 recorded incident in 2003 and 2 recorded incidents in 2004 where the offence occurred in a custodial institution.

TABLE 4.29 RECORDED CRIMINAL INCIDENTS, 2003 TO 2005: STATISTICAL DIVISION**TRESPASS[^]**

| <i>Statistical Division where offence occurred</i> | <i>Recorded criminal incidents</i> | | | | | |
|--|------------------------------------|--|---------------|--|---------------|--|
| | <i>2003</i> | | <i>2004</i> | | <i>2005</i> | |
| | <i>Number</i> | <i>Rate per 100,000 population</i> | <i>Number</i> | <i>Rate per 100,000 population</i> | <i>Number</i> | <i>Rate per 100,000 population</i> |
| Sydney | 3,270 | 77.9 | 3,420 | 80.8 | 3,552 | 83.9 |
| Inner Sydney | 471 | 154.1 | 525 | 168.9 | 667 | 214.6 |
| Eastern Suburbs | 184 | 76.2 | 191 | 79.0 | 197 | 81.5 |
| St George-Sutherland | 216 | 49.3 | 236 | 53.6 | 235 | 53.4 |
| Canterbury-Bankstown | 165 | 53.2 | 215 | 69.2 | 189 | 60.9 |
| Fairfield-Liverpool | 297 | 83.9 | 330 | 92.8 | 239 | 67.2 |
| Outer South Western Sydney | 232 | 96.8 | 231 | 95.9 | 246 | 102.1 |
| Inner Western Sydney | 97 | 58.5 | 82 | 48.6 | 103 | 61.1 |
| Central Western Sydney | 208 | 69.2 | 188 | 61.6 | 180 | 59.0 |
| Outer Western Sydney | 316 | 99.0 | 318 | 99.9 | 346 | 108.7 |
| Blacktown | 278 | 101.8 | 308 | 110.6 | 330 | 118.5 |
| Lower Northern Sydney | 148 | 49.9 | 145 | 48.5 | 129 | 43.1 |
| Central Northern Sydney | 134 | 32.0 | 111 | 26.2 | 143 | 33.8 |
| Northern Beaches | 184 | 78.9 | 212 | 90.4 | 176 | 75.0 |
| Gosford-Wyong | 340 | 112.4 | 328 | 107.7 | 372 | 122.1 |
| Hunter | 561 | 93.6 | 596 | 98.6 | 716 | 118.5 |
| Illawarra | 461 | 113.1 | 406 | 99.0 | 400 | 97.5 |
| Richmond-Tweed | 482 | 217.6 | 455 | 203.2 | 478 | 213.5 |
| Mid-North Coast | 572 | 198.8 | 527 | 180.6 | 598 | 204.9 |
| Northern | 480 | 267.3 | 498 | 278.0 | 507 | 283.0 |
| North Western | 613 | 515.1 | 601 | 506.2 | 687 | 578.6 |
| Central West | 327 | 182.8 | 286 | 159.6 | 293 | 163.5 |
| South Eastern | 381 | 192.0 | 392 | 195.5 | 455 | 226.9 |
| Murrumbidgee | 516 | 337.5 | 416 | 271.6 | 430 | 280.8 |
| Murray | 205 | 179.5 | 178 | 155.3 | 268 | 233.8 |
| Far West | 63 | 263.8 | 55 | 232.2 | 77 | 325.1 |
| New South Wales* | 7,942 | 118.9 | 7,837 | 116.4 | 8,465 | 125.8 |

[^] Trespass was first included as a separate offence category in the 2004 report and was formerly contained within 'Other offences'.

* The total for New South Wales includes 11 recorded incidents in 2003, 7 recorded incidents in 2004 and 4 recorded incidents in 2005 where the offence occurred in a custodial institution.

TABLE 4.30 RECORDED CRIMINAL INCIDENTS, 2003 TO 2005: STATISTICAL DIVISION**OFFENSIVE CONDUCT**

| <i>Statistical Division where offence occurred</i> | <i>Recorded criminal incidents</i> | | | | | |
|--|------------------------------------|--|---------------|--|---------------|--|
| | <i>2003</i> | | <i>2004</i> | | <i>2005</i> | |
| | <i>Number</i> | <i>Rate per 100,000 population</i> | <i>Number</i> | <i>Rate per 100,000 population</i> | <i>Number</i> | <i>Rate per 100,000 population</i> |
| Sydney | 1,601 | 38.1 | 1,741 | 41.1 | 2,163 | 51.1 |
| Inner Sydney | 400 | 130.8 | 444 | 142.9 | 621 | 199.8 |
| Eastern Suburbs | 77 | 31.9 | 94 | 38.9 | 144 | 59.6 |
| St George-Sutherland | 142 | 32.4 | 173 | 39.3 | 191 | 43.4 |
| Canterbury-Bankstown | 33 | 10.6 | 32 | 10.3 | 34 | 11.0 |
| Fairfield-Liverpool | 78 | 22.0 | 75 | 21.1 | 97 | 27.3 |
| Outer South Western Sydney | 93 | 38.8 | 64 | 26.6 | 97 | 40.3 |
| Inner Western Sydney | 34 | 20.5 | 33 | 19.6 | 19 | 11.3 |
| Central Western Sydney | 94 | 31.3 | 100 | 32.8 | 99 | 32.5 |
| Outer Western Sydney | 144 | 45.1 | 140 | 44.0 | 199 | 62.5 |
| Blacktown | 132 | 48.3 | 128 | 46.0 | 99 | 35.5 |
| Lower Northern Sydney | 58 | 19.6 | 62 | 20.7 | 57 | 19.1 |
| Central Northern Sydney | 32 | 7.6 | 36 | 8.5 | 75 | 17.7 |
| Northern Beaches | 133 | 57.0 | 170 | 72.5 | 253 | 107.8 |
| Gosford-Wyong | 151 | 49.9 | 190 | 62.4 | 178 | 58.4 |
| Hunter | 438 | 73.1 | 446 | 73.8 | 468 | 77.5 |
| Illawarra | 190 | 46.6 | 187 | 45.6 | 194 | 47.3 |
| Richmond-Tweed | 465 | 209.9 | 453 | 202.3 | 477 | 213.1 |
| Mid-North Coast | 419 | 145.6 | 428 | 146.6 | 441 | 151.1 |
| Northern | 371 | 206.6 | 429 | 239.5 | 470 | 262.4 |
| North Western | 313 | 263.0 | 322 | 271.2 | 268 | 225.7 |
| Central West | 249 | 139.2 | 221 | 123.3 | 270 | 150.6 |
| South Eastern | 301 | 151.7 | 311 | 155.1 | 366 | 182.5 |
| Murrumbidgee | 347 | 227.0 | 274 | 178.9 | 322 | 210.3 |
| Murray | 292 | 255.6 | 329 | 287.0 | 368 | 321.0 |
| Far West | 82 | 343.4 | 58 | 244.9 | 75 | 316.6 |
| New South Wales* | 5,070 | 75.9 | 5,201 | 77.3 | 5,883 | 87.4 |

* The total for New South Wales includes 2 recorded incidents in 2003, 2 recorded incidents in 2004 and 1 recorded incident in 2005 where the offence occurred in a custodial institution.

TABLE 4.31 RECORDED CRIMINAL INCIDENTS, 2003 TO 2005: STATISTICAL DIVISION**OFFENSIVE LANGUAGE**

| <i>Statistical Division where offence occurred</i> | <i>Recorded criminal incidents</i> | | | | | |
|--|------------------------------------|--|---------------|--|---------------|--|
| | <i>2003</i> | | <i>2004</i> | | <i>2005</i> | |
| | <i>Number</i> | <i>Rate per 100,000 population</i> | <i>Number</i> | <i>Rate per 100,000 population</i> | <i>Number</i> | <i>Rate per 100,000 population</i> |
| Sydney | 2,246 | 53.5 | 2,268 | 53.6 | 2,816 | 66.5 |
| Inner Sydney | 370 | 121.0 | 413 | 132.9 | 568 | 182.8 |
| Eastern Suburbs | 104 | 43.1 | 112 | 46.4 | 154 | 63.7 |
| St George-Sutherland | 154 | 35.2 | 190 | 43.1 | 242 | 54.9 |
| Canterbury-Bankstown | 81 | 26.1 | 78 | 25.1 | 63 | 20.3 |
| Fairfield-Liverpool | 156 | 44.1 | 182 | 51.2 | 219 | 61.6 |
| Outer South Western Sydney | 122 | 50.9 | 134 | 55.6 | 225 | 93.4 |
| Inner Western Sydney | 49 | 29.5 | 52 | 30.8 | 40 | 23.7 |
| Central Western Sydney | 169 | 56.2 | 174 | 57.0 | 161 | 52.8 |
| Outer Western Sydney | 295 | 92.4 | 197 | 61.9 | 315 | 99.0 |
| Blacktown | 248 | 90.8 | 286 | 102.7 | 218 | 78.3 |
| Lower Northern Sydney | 53 | 17.9 | 70 | 23.4 | 67 | 22.4 |
| Central Northern Sydney | 85 | 20.3 | 55 | 13.0 | 113 | 26.7 |
| Northern Beaches | 106 | 45.5 | 111 | 47.3 | 147 | 62.7 |
| Gosford-Wyong | 254 | 83.9 | 214 | 70.3 | 284 | 93.2 |
| Hunter | 354 | 59.0 | 301 | 49.8 | 364 | 60.2 |
| Illawarra | 253 | 62.0 | 216 | 52.7 | 227 | 55.3 |
| Richmond-Tweed | 291 | 131.4 | 291 | 130.0 | 265 | 118.4 |
| Mid-North Coast | 457 | 158.8 | 428 | 146.6 | 437 | 149.7 |
| Northern | 352 | 196.0 | 287 | 160.2 | 310 | 173.1 |
| North Western | 296 | 248.7 | 275 | 231.6 | 283 | 238.3 |
| Central West | 292 | 163.3 | 271 | 151.2 | 296 | 165.1 |
| South Eastern | 288 | 145.1 | 328 | 163.6 | 339 | 169.1 |
| Murrumbidgee | 309 | 202.1 | 226 | 147.6 | 230 | 150.2 |
| Murray | 315 | 275.8 | 247 | 215.4 | 263 | 229.4 |
| Far West | 62 | 259.7 | 59 | 249.1 | 44 | 185.8 |
| New South Wales* | 5,519 | 82.6 | 5,199 | 77.2 | 5,874 | 87.3 |

* The total for New South Wales includes 4 recorded incidents in 2003 and 2 recorded incidents in 2004 where the offence occurred in a custodial institution.

TABLE 4.32 RECORDED CRIMINAL INCIDENTS, 2003 TO 2005: STATISTICAL DIVISION**BREACH APPREHENDED VIOLENCE ORDER**

| <i>Statistical Division where offence occurred</i> | <i>Recorded criminal incidents</i> | | | | | |
|--|------------------------------------|--|---------------|--|---------------|--|
| | <i>2003</i> | | <i>2004</i> | | <i>2005</i> | |
| | <i>Number</i> | <i>Rate per 100,000 population</i> | <i>Number</i> | <i>Rate per 100,000 population</i> | <i>Number</i> | <i>Rate per 100,000 population</i> |
| Sydney | 5,687 | 135.5 | 5,736 | 135.5 | 5,083 | 120.1 |
| Inner Sydney | 568 | 185.8 | 693 | 223.0 | 526 | 169.2 |
| Eastern Suburbs | 313 | 129.6 | 242 | 100.2 | 237 | 98.1 |
| St George-Sutherland | 461 | 105.3 | 499 | 113.3 | 382 | 86.7 |
| Canterbury-Bankstown | 297 | 95.8 | 275 | 88.6 | 223 | 71.8 |
| Fairfield-Liverpool | 542 | 153.2 | 491 | 138.1 | 454 | 127.7 |
| Outer South Western Sydney | 629 | 262.4 | 708 | 293.9 | 632 | 262.3 |
| Inner Western Sydney | 150 | 90.4 | 143 | 84.8 | 99 | 58.7 |
| Central Western Sydney | 432 | 143.8 | 483 | 158.3 | 383 | 125.5 |
| Outer Western Sydney | 515 | 161.4 | 477 | 149.9 | 503 | 158.1 |
| Blacktown | 542 | 198.5 | 502 | 180.2 | 507 | 182.0 |
| Lower Northern Sydney | 184 | 62.0 | 180 | 60.2 | 134 | 44.8 |
| Central Northern Sydney | 204 | 48.7 | 199 | 47.0 | 188 | 44.4 |
| Northern Beaches | 205 | 87.9 | 190 | 81.0 | 169 | 72.0 |
| Gosford-Wyong | 645 | 213.1 | 654 | 214.7 | 646 | 212.1 |
| Hunter | 1,674 | 279.2 | 1,483 | 245.4 | 1,555 | 257.3 |
| Illawarra | 1,127 | 276.4 | 1,082 | 263.8 | 1,073 | 261.6 |
| Richmond-Tweed | 502 | 226.7 | 498 | 222.4 | 553 | 247.0 |
| Mid-North Coast | 700 | 243.3 | 728 | 249.4 | 636 | 217.9 |
| Northern | 541 | 301.2 | 470 | 262.4 | 562 | 313.8 |
| North Western | 569 | 478.1 | 480 | 404.3 | 498 | 419.4 |
| Central West | 454 | 253.9 | 554 | 309.1 | 480 | 267.8 |
| South Eastern | 487 | 245.4 | 470 | 234.4 | 451 | 224.9 |
| Murrumbidgee | 517 | 338.1 | 406 | 265.1 | 454 | 296.5 |
| Murray | 262 | 229.4 | 243 | 212.0 | 241 | 210.2 |
| Far West | 199 | 833.4 | 115 | 485.5 | 85 | 358.9 |
| New South Wales* | 12,726 | 190.5 | 12,276 | 182.4 | 11,678 | 173.5 |

* The total for New South Wales includes 7 recorded incidents in 2003, 11 recorded incidents in 2004 and 7 recorded incidents in 2005 where the offence occurred in a custodial institution.

TABLE 4.33 LEGAL ACTIONS COMMENCED, 2003 TO 2005: STATISTICAL DIVISION**DANGEROUS OR NEGLIGENT DRIVING[^]**

| <i>Statistical Division where offence occurred</i> | <i>Legal actions commenced</i> | | | | | |
|--|--------------------------------|--|---------------|--|---------------|--|
| | <i>2003</i> | | <i>2004</i> | | <i>2005</i> | |
| | <i>Number</i> | <i>Rate per 100,000 population</i> | <i>Number</i> | <i>Rate per 100,000 population</i> | <i>Number</i> | <i>Rate per 100,000 population</i> |
| Sydney | 19,688 | 468.9 | 18,385 | 434.4 | 16,624 | 392.8 |
| Inner Sydney | 1,759 | 575.4 | 1,708 | 549.6 | 1,475 | 474.6 |
| Eastern Suburbs | 506 | 209.6 | 561 | 232.2 | 428 | 177.1 |
| St George-Sutherland | 1,556 | 355.3 | 1,483 | 336.7 | 1,507 | 342.1 |
| Canterbury-Bankstown | 1,471 | 474.7 | 1,174 | 378.1 | 995 | 320.5 |
| Fairfield-Liverpool | 1,919 | 542.3 | 1,761 | 495.3 | 1,534 | 431.4 |
| Outer South Western Sydney | 990 | 413.0 | 1,024 | 425.0 | 990 | 410.9 |
| Inner Western Sydney | 809 | 487.6 | 688 | 408.0 | 599 | 355.2 |
| Central Western Sydney | 1,522 | 506.5 | 1,491 | 488.7 | 1,250 | 409.7 |
| Outer Western Sydney | 1,828 | 572.7 | 1,744 | 548.1 | 1,534 | 482.1 |
| Blacktown | 1,536 | 562.5 | 1,482 | 532.1 | 1,255 | 450.6 |
| Lower Northern Sydney | 1,391 | 468.9 | 1,265 | 423.0 | 1,192 | 398.6 |
| Central Northern Sydney | 1,875 | 447.6 | 1,690 | 398.9 | 1,635 | 386.0 |
| Northern Beaches | 874 | 374.8 | 832 | 354.7 | 830 | 353.8 |
| Gosford-Wyong | 1,652 | 545.9 | 1,482 | 486.5 | 1,400 | 459.6 |
| Hunter | 2,812 | 469.0 | 2,736 | 452.8 | 2,556 | 423.0 |
| Illawarra | 1,672 | 410.0 | 1,538 | 375.0 | 1,480 | 360.8 |
| Richmond-Tweed | 1,325 | 598.2 | 1,265 | 565.0 | 1,191 | 532.0 |
| Mid-North Coast | 1,335 | 463.9 | 1,359 | 465.6 | 1,142 | 391.3 |
| Northern | 738 | 410.9 | 814 | 454.4 | 820 | 457.8 |
| North Western | 585 | 491.5 | 567 | 477.5 | 523 | 440.5 |
| Central West | 931 | 520.6 | 872 | 486.5 | 810 | 451.9 |
| South Eastern | 1,129 | 568.9 | 1,016 | 506.7 | 987 | 492.2 |
| Murrumbidgee | 671 | 438.9 | 701 | 457.7 | 628 | 410.1 |
| Murray | 569 | 498.1 | 571 | 498.1 | 579 | 505.0 |
| Far West | 90 | 376.9 | 96 | 405.3 | 121 | 510.9 |
| New South Wales | 31,545 | 472.1 | 29,920 | 444.5 | 27,461 | 408.0 |

[^] From 2003 driving offence data shows the number of legal actions commenced rather than the number of recorded criminal incidents. Comparable data is not available for years prior to 2003. (See Explanatory Notes, page vi).

TABLE 4.34 LEGAL ACTIONS COMMENCED, 2003 TO 2005: STATISTICAL DIVISION**EXCEEDING THE PRESCRIBED CONTENT OF ALCOHOL LIMIT[^]**

| <i>Statistical Division where offence occurred</i> | <i>Legal actions commenced</i> | | | | | |
|--|--------------------------------|--|---------------|--|---------------|--|
| | <i>2003</i> | | <i>2004</i> | | <i>2005</i> | |
| | <i>Number</i> | <i>Rate per 100,000 population</i> | <i>Number</i> | <i>Rate per 100,000 population</i> | <i>Number</i> | <i>Rate per 100,000 population</i> |
| Sydney | 14,310 | 340.8 | 14,231 | 336.3 | 14,333 | 338.7 |
| Inner Sydney | 1,850 | 605.2 | 1,780 | 572.7 | 1,825 | 587.2 |
| Eastern Suburbs | 795 | 329.3 | 841 | 348.1 | 893 | 369.6 |
| St George-Sutherland | 1,667 | 380.6 | 1,667 | 378.5 | 1,472 | 334.2 |
| Canterbury-Bankstown | 690 | 222.7 | 669 | 215.5 | 645 | 207.7 |
| Fairfield-Liverpool | 1,268 | 358.3 | 1,414 | 397.7 | 1,409 | 396.3 |
| Outer South Western Sydney | 831 | 346.7 | 695 | 288.5 | 768 | 318.8 |
| Inner Western Sydney | 496 | 298.9 | 422 | 250.3 | 438 | 259.8 |
| Central Western Sydney | 681 | 226.6 | 824 | 270.1 | 729 | 239.0 |
| Outer Western Sydney | 998 | 312.7 | 1,054 | 331.3 | 1,182 | 371.5 |
| Blacktown | 1,026 | 375.7 | 1,048 | 376.3 | 880 | 315.9 |
| Lower Northern Sydney | 818 | 275.7 | 864 | 288.9 | 874 | 292.3 |
| Central Northern Sydney | 744 | 177.6 | 753 | 177.8 | 986 | 232.8 |
| Northern Beaches | 1,163 | 498.7 | 1,009 | 430.1 | 858 | 365.7 |
| Gosford-Wyong | 1,283 | 424.0 | 1,191 | 391.0 | 1,374 | 451.1 |
| Hunter | 2,792 | 465.7 | 2,592 | 429.0 | 2,859 | 473.2 |
| Illawarra | 1,621 | 397.5 | 1,552 | 378.4 | 1,429 | 348.4 |
| Richmond-Tweed | 1,764 | 796.5 | 1,699 | 758.9 | 1,557 | 695.5 |
| Mid-North Coast | 1,394 | 484.4 | 1,207 | 413.5 | 1,242 | 425.5 |
| Northern | 944 | 525.6 | 808 | 451.1 | 863 | 481.8 |
| North Western | 705 | 592.4 | 675 | 568.5 | 681 | 573.6 |
| Central West | 766 | 428.3 | 676 | 377.2 | 731 | 407.9 |
| South Eastern | 1,289 | 649.5 | 1,203 | 599.9 | 1,353 | 674.7 |
| Murrumbidgee | 969 | 633.8 | 733 | 478.6 | 726 | 474.1 |
| Murray | 661 | 578.7 | 671 | 585.3 | 766 | 668.2 |
| Far West | 114 | 477.4 | 128 | 540.4 | 135 | 570.0 |
| New South Wales | 27,329 | 409.0 | 26,175 | 388.9 | 26,675 | 396.3 |

[^] From 2003 driving offence data shows the number of legal actions commenced rather than the number of recorded criminal incidents. Comparable data is not available for years prior to 2003. (See Explanatory Notes, page vi).

TABLE 4.35 LEGAL ACTIONS COMMENCED, 2003 TO 2005: STATISTICAL DIVISION**EXCEEDING LEGAL SPEED LIMIT[^]**

| <i>Statistical Division where offence occurred</i> | <i>Legal actions commenced</i> | | | | | |
|--|--------------------------------|--|---------------|--|---------------|--|
| | <i>2003</i> | | <i>2004</i> | | <i>2005</i> | |
| | <i>Number</i> | <i>Rate per 100,000 population</i> | <i>Number</i> | <i>Rate per 100,000 population</i> | <i>Number</i> | <i>Rate per 100,000 population</i> |
| Sydney | 115,410 | 2,748.8 | 95,299 | 2,251.8 | 87,661 | 2,071.3 |
| Inner Sydney | 7,244 | 2,369.7 | 5,379 | 1,730.8 | 6,479 | 2,084.7 |
| Eastern Suburbs | 4,527 | 1,875.0 | 2,738 | 1,133.2 | 3,026 | 1,252.4 |
| St George-Sutherland | 9,268 | 2,116.3 | 8,885 | 2,017.2 | 11,379 | 2,583.4 |
| Canterbury-Bankstown | 6,578 | 2,122.8 | 5,030 | 1,620.1 | 4,388 | 1,413.3 |
| Fairfield-Liverpool | 8,497 | 2,401.2 | 7,393 | 2,079.2 | 6,983 | 1,963.9 |
| Outer South Western Sydney | 8,852 | 3,692.7 | 6,544 | 2,716.2 | 6,150 | 2,552.7 |
| Inner Western Sydney | 5,761 | 3,472.0 | 3,588 | 2,127.9 | 3,306 | 1,960.6 |
| Central Western Sydney | 13,017 | 4,332.3 | 9,863 | 3,232.9 | 6,468 | 2,120.1 |
| Outer Western Sydney | 11,366 | 3,561.0 | 9,316 | 2,928.1 | 7,894 | 2,481.1 |
| Blacktown | 9,273 | 3,395.7 | 7,020 | 2,520.4 | 6,099 | 2,189.7 |
| Lower Northern Sydney | 6,052 | 2,040.1 | 5,986 | 2,001.8 | 5,263 | 1,760.0 |
| Central Northern Sydney | 11,493 | 2,743.4 | 9,926 | 2,343.2 | 8,621 | 2,035.1 |
| Northern Beaches | 3,317 | 1,422.5 | 3,229 | 1,376.5 | 3,071 | 1,309.1 |
| Gosford-Wyong | 10,165 | 3,359.1 | 10,402 | 3,414.9 | 8,534 | 2,801.7 |
| Hunter | 28,650 | 4,778.4 | 25,177 | 4,166.7 | 25,991 | 4,301.4 |
| Illawarra | 14,687 | 3,601.8 | 15,184 | 3,702.1 | 12,534 | 3,056.0 |
| Richmond-Tweed | 9,321 | 4,208.5 | 9,362 | 4,181.8 | 7,158 | 3,197.3 |
| Mid-North Coast | 17,819 | 6,192.5 | 18,018 | 6,173.4 | 15,552 | 5,328.5 |
| Northern | 12,546 | 6,985.3 | 11,382 | 6,354.4 | 9,846 | 5,496.8 |
| North Western | 6,248 | 5,249.7 | 4,535 | 3,819.5 | 4,809 | 4,050.3 |
| Central West | 10,414 | 5,823.1 | 7,651 | 4,268.8 | 8,367 | 4,668.3 |
| South Eastern | 27,260 | 13,735.4 | 24,428 | 12,181.7 | 22,056 | 10,998.9 |
| Murrumbidgee | 13,543 | 8,857.7 | 10,407 | 6,795.6 | 9,290 | 6,066.2 |
| Murray | 12,253 | 10,726.6 | 11,958 | 10,430.6 | 8,710 | 7,597.4 |
| Far West | 620 | 2,596.5 | 517 | 2,182.7 | 315 | 1,329.9 |
| New South Wales | 268,771 | 4,022.3 | 233,918 | 3,475.1 | 212,289 | 3,153.8 |

[^] From 2003 driving offence data shows the number of legal actions commenced rather than the number of recorded criminal incidents. Comparable data is not available for years prior to 2003. (See Explanatory Notes, page vi).

APPENDICES

APPENDIX 1

| <i>Classification</i> | <i>Offences included</i> |
|---------------------------------------|--|
| Homicide: | |
| Murder | Murder – actual |
| Attempted murder | Murder – attempted Shoot with intent to murder |
| Murder accessory, conspiracy | Murder accessory Murder conspiracy |
| Manslaughter – not driving | Manslaughter |
| Driving causing death | Culpable driving causing death Culpable navigation causing death Manslaughter |
| Assault | Actual bodily harm Grievous bodily harm (including malicious wounding) Assault officer Common assault Shoot with intent other than to murder |
| Sexual offences: | |
| Sexual assault | Sexual assault Aggravated sexual assault Assault with intent to have sexual intercourse |
| Indecent assault, act of indecency | Indecent assault Aggravated indecent assault Act of indecency Aggravated act of indecency |
| Other sexual offences | Incest Carnal knowledge Wilful and obscene exposure Indecent communication Peep or pry Bestiality Other sexual offence |
| Abduction and kidnapping | Abduction / kidnapping |
| Robbery: | |
| Robbery without a weapon [^] | <i>Includes any of the following offences in which no weapon was recorded:</i> Robbery Robbery with aggravation Demand money with menaces Robbery with wounding Other robbery |

[^] The composition of this offence category was changed in the 2004 report and cannot be compared with reports published prior to 2004.

APPENDIX 1 continued

| <i>Classification</i> | <i>Offences included</i> |
|---|--|
| Robbery with a firearm [^] | Includes any of the following offences in which a firearm was recorded as a weapon: Robbery Armed robbery Robbery with aggravation Demand money with menaces Robbery with wounding Other robbery |
| Robbery with a weapon not a firearm [^] | Armed robbery where a firearm was not recorded as a weapon or any of the following offences in which a weapon other than a firearm was recorded Robbery Robbery with aggravation Robbery with wounding Demand money with menaces Other robbery |
| Blackmail and extortion | Extortion / blackmail |
| Harassment, threatening behaviour and private nuisance* | Intimidation (includes threatening behaviour stalking) Telecommunications offence (includes nuisance phone calls) |
| Other offences against the person [^] | Malicious damage intent injure / endanger Negligent act cause grievous bodily harm Other offence against the person |
| Theft: | |
| Break and enter – dwelling | Dwelling includes premises where people reside such as house, home unit, caravan, tent as well as any attachment such as garage, shed, yard and garden. Break, enter and steal Break, enter intent to steal Break, enter and commit other felony Break, enter, intent to commit other felony |
| Break and enter – non-dwelling | Non-dwelling includes commercial and government premises. Break, enter and steal Break, enter intent to steal Break, enter and commit other felony Break, enter and intent to commit other felony |
| Receiving or handling stolen goods* | Receiving Goods in custody Possess property stolen outside NSW |
| Motor vehicle theft | Theft of motor cars, motor cycles, and other vehicles |
| Steal from motor vehicle | Steal from motor vehicle |

[^] The composition of this offence category was changed in the 2004 report and cannot be compared with reports published prior to 2004.

* This offence category was first introduced in the 2004 report.

APPENDIX 1 continued

| <i>Classification</i> | <i>Offences included</i> |
|--|---|
| Steal from retail store | Steal from retail store |
| Steal from dwelling | Steal from dwelling Other stealing <i>occurring in a residential dwelling</i> |
| Steal from person | Steal from person |
| Stock theft | Steal stock (animal) |
| Fraud | Larceny clerk / servant / bailee Make / use false instrument Embezzlement Fraudulent misappropriation Company / corporate offence Deception offence Possess false instrument Publish false misleading statement Corrupt commission / practices Counterfeit currency Other fraud |
| Other theft | Steal from marine vessel Steal vessel Other stealing <i>occurring somewhere other than a residential dwelling</i> |
| Arson | Malicious damage by fire Destroy by fire – financial gain Destroy by fire – intent injure |
| Malicious damage to property | Malicious damage to property Graffiti Public place – damage fountain / wall etc. Public place – damage shrine / monument |
| Drug offences: | |
| Possession and / or use of cocaine | Possess drug <i>where drug type is cocaine</i> Use or administer drug <i>where drug type is cocaine</i> |
| Possession and / or use of narcotics | Possess drug <i>where drug type is narcotics</i> Use or administer drug <i>where drug type is narcotics</i> |
| Possession and / or use of cannabis | Possess drug / plant <i>where drug type is cannabis</i> Use or administer drug <i>where drug type is cannabis</i> |
| Possession and / or use of amphetamines* | Possess drug <i>where drug type is amphetamines</i> Use or administer drug <i>where drug type is amphetamines</i> |
| Possession and / or use of ecstasy* | Possess drug <i>where drug type is ecstasy</i> Use or administer drug <i>where drug type is ecstasy</i> |

* This offence category was first introduced in the 2004 report.

APPENDIX 1 continued

| <i>Classification</i> | <i>Offences included</i> |
|--|---|
| Possession and / or use of other drugs [^] | Possess drug <i>where drug type is not cocaine, narcotics, cannabis, amphetamines or ecstasy</i> Use or administer drug <i>where drug type is not cocaine, narcotics, cannabis, amphetamines or ecstasy</i> |
| Dealing, trafficking in cocaine | Supply drug <i>where drug type is cocaine</i> |
| Dealing, trafficking in narcotics | Supply drug <i>where drug type is narcotics</i> |
| Dealing, trafficking in cannabis | Supply drug / plant <i>where drug type is cannabis</i> |
| Dealing, trafficking in amphetamines* | Supply drug <i>where drug type is amphetamines</i> |
| Dealing, trafficking in ecstasy* | Supply drug <i>where drug type is ecstasy</i> |
| Dealing, trafficking in other drugs [^] | Supply drug <i>where drug type is not cocaine, narcotics, cannabis, amphetamines or ecstasy</i> |
| Cultivating cannabis | Cultivate cannabis plant Hydroponics / cultivate Plantation |
| Manufacture drug* | Manufacture drug |
| Importing drugs | Import drug / plant |
| Other drug offences [^] | Forge and / or utter prescription Possess drug utensil Other drug detection / seizure offence |
| Prohibited and regulated weapons offences[^] | Possess whilst unlicensed Possess shortened firearm Possess prohibited weapon / article Shorten firearm Firearms, dealer offence Unlawfully discharge firearm Trespass with firearm Use firearm under influence Discharge firearm into premises Other firearm offence Other firearm licensing offence Firearms, not ensure safekeeping Use prohibited weapon / article Sell prohibited weapon / article Other prohibited weapon / article offence Bomb hoax or threat Possess explosive / dangerous article Search knife / implement found Item / object / weapon found |

[^] The composition of this offence category was changed in the 2004 report and cannot be compared with reports published prior to 2004.

* This offence category was first introduced in the 2004 report.

APPENDIX 1 continued

| <i>Classification</i> | <i>Offences included</i> |
|--|---|
| Disorderly conduct: | |
| Trespass* | Trespass Remain in closed lands |
| Offensive conduct | Offensive conduct |
| Offensive language | Offensive language |
| Criminal intent* | Enter land with intent Armed with intent Disguised with intent Intent to repeat indictable offence Possess implements |
| Betting and gaming offences | Own / manage premises – gaming Own / manage premises – betting Conduct / play illegal game Other gaming offence |
| Liquor offences* | Consume alcohol in public by minor Consume alcohol in alcohol-free zone Liquor Act offence – Supply liquor to juvenile Liquor Act offence by minor, customer, employee or licensee Registered Clubs Act offence by minor, customer, employee, secretary or club |
| Pornography offences* | Possess / publish indecent material Child pornography |
| Prostitution offences[^] | Soliciting / prostitution in public Prostitution – premises Prostitution – live off earnings Consorting Child prostitution Other vice offence |
| Against justice procedures: | |
| Escape Custody* | Escapee – Corrective Services custody Escapee – Police custody Escapee – Other custody |
| Breach Apprehended Violence Order | Breach Apprehended Violence Order – domestic Breach Apprehended Violence Order – personal |
| Breach bail conditions | Breach bail conditions |
| Fail to appear | Fail to appear |
| Resist or hinder officer* | Resist officer Hinder officer Refuse to be searched Refuse to produce object Refuse direction drug related Refuse direction not drug related |

[^] The composition of this offence category was changed in the 2004 report and cannot be compared with reports published prior to 2004.

* This offence category was first introduced in the 2004 report.

APPENDIX 1 continued

| <i>Classification</i> | <i>Offences included</i> |
|---|---|
| Other offences against justice procedures [^] | Accessory after the fact Other judicial offence Breach of recognizance |
| Driving offences: Drive under influence of alcohol or drug Dangerous or negligent driving Driving licence cancelled or suspended Driving without a licence Driving licence offences Registration offences Road worthiness offences Exceeding the prescribed content of alcohol Exceeding legal speed limit Parking offences Other regulatory driving offences | <i>Detailed information on driving incidents is not recorded on COPS. The driving statistics in this report represent legal actions commenced by police including referrals to court and infringement notices rather than recorded incidents. Offences are determined by matching lawpart codes to the driving classifications used in the Australian Standard Offence Classification (ABS Cat. No. 1234.0).</i> |
| Transport regulatory offences* | Transport offence (<i>includes offences on the rail network such as travelling without a valid ticket, smoking, drinking or using offensive language on a train or railway land</i>) |
| Other offences[^] | Immigration / customs offence Animals – dog offences Family law offence Unlawful assembly Obstruction Violent disorder Riot and affray Custody of offensive implement Carry cutting weapon Public mischief Offence against transport service Other street offences Other miscellaneous offences Offences under various acts: Acts administered by the Waterways Authority of NSW <i>Australian Postal Corporation Act 1989</i> (Cwlth) <i>Children and Young Persons (Care and Protection) Act 1998</i> (NSW) <i>Children (Care and Protection) Act 1987</i> (NSW) <i>Companion Animals Act 1998</i> (NSW) <i>Family Law Act 1975</i> (Cwlth) <i>Local Government Act 1993</i> (NSW) <i>Pawnbrokers and Second-hand Dealers Act 1997</i> (NSW) <i>Prevention of Cruelty to Animals Act 1979</i> (NSW) <i>Rural Fires Act 1997</i> (NSW) <i>Security Industry Act 1997</i> (NSW) |

[^] The composition of this offence category was changed in the 2004 report and cannot be compared with reports published prior to 2004.

* This offence category was first introduced in the 2004 report.

APPENDIX 2

Map 1: New South Wales Statistical Division boundaries



APPENDIX 2 continued

Map 2: Sydney Statistical Subdivision boundaries



APPENDIX 3

LOCAL GOVERNMENT AREAS IN STATISTICAL DIVISIONS

Sydney Statistical Subdivisions

Inner Sydney #

Botany Bay
Leichhardt
Marrickville
Sydney

Outer South Western Sydney

Camden
Campbelltown
Wollondilly

Lower Northern Sydney

Hunters Hill
Lane Cove
Mosman
North Sydney
Ryde
Willoughby

Eastern Suburbs

Randwick
Waverley
Woollahra

Inner Western Sydney

Ashfield
Burwood
Canada Bay
Strathfield

Central Northern Sydney

Baulkham Hills
Hornsby
Ku-ring-gai

St George – Sutherland

Hurstville
Kogarah
Rockdale
Sutherland Shire

Central Western Sydney

Auburn
Holroyd
Parramatta

Northern Beaches

Manly
Pittwater
Warringah

Canterbury – Bankstown

Bankstown
Canterbury

Outer Western Sydney

Blue Mountains
Hawkesbury
Penrith

Gosford – Wyong

Gosford
Wyong

Fairfield – Liverpool

Fairfield
Liverpool

Blacktown

Blacktown

In reports prior to 2004 the Inner Sydney SSD included South Sydney LGA. However, South Sydney no longer appears as a separate LGA since the NSW Local Government Boundaries Commission included South Sydney LGA as part of the Sydney LGA in February 2004.

APPENDIX 3 continued

NSW Statistical Divisions

| | | | |
|----------------------------|-----------------------------|--------------------------------|-------------------------------|
| <i>Hunter</i> | <i>Illawarra</i> | <i>Richmond – Tweed</i> | <i>Mid-North Coast</i> |
| Cessnock | Kiama | Ballina | Bellingen |
| Dungog | Shellharbour | Byron | Clarence Valley |
| Gloucester | Shoalhaven | Kyogle | Coffs Harbour |
| Great Lakes | Wingecarribee | Lismore | Greater Taree |
| Lake Macquarie | Wollongong | Richmond Valley | Hastings |
| Maitland | | Tweed | Kempsey |
| Merriwa | | | Lord Howe Island |
| Murrurundi | | | Nambucca |
| Muswellbrook | | | |
| Newcastle | | | |
| Port Stephens | | | |
| Scone | | | |
| Singleton | | | |
| <i>Northern</i> | <i>North Western</i> | <i>Central West</i> | <i>South Eastern</i> |
| Armidale Dumaresq | Bogan | Bathurst | Bega Valley |
| Barraba | Bourke | Bland | Bombala |
| Bingara | Brewarrina | Blayney | Boorowa |
| Glen Innes | Cobar | Cabonne | Cooma-Monaro |
| Gunnedah | Coolah | Cowra | Palerang |
| Guyra | Coonabarabran | Evans | Eurobodalla |
| Inverell | Coonamble | Forbes | Greater Argyle |
| Manilla | Dubbo | Lachlan | Greater Queanbeyan |
| Moree Plains | Gilgandra | Lithgow | Harden |
| Narrabri | Mudgee | Oberon | Snowy River |
| Nundle | Narromine | Orange | Upper Lachlan |
| Parry | Walgett | Parkes | Yass Valley |
| Quirindi | Warren | Rylstone | Young |
| Severn | Wellington | Weddin | |
| Tamworth | | | |
| Tenterfield | | | |
| Uralla | | | |
| Walcha | | | |
| Yallaro | | | |
| <i>Murrumbidgee</i> | <i>Murray</i> | <i>Far West</i> | |
| Carrathool | Albury | Broken Hill | |
| Coolamon | Balranald | Central Darling | |
| Cootamundra | Berrigan | Unincorporated Far West | |
| Griffith | Conargo | | |
| Gundagai | Corowa | | |
| Hay | Culcairn | | |
| Junee | Deniliquin | | |
| Leeton | Holbrook | | |
| Lockhart | Hume | | |
| Murrumbidgee | Jerilderie | | |
| Narrandera | Murray | | |
| Temora | Tumbarumba | | |
| Tumut | Urana | | |
| Wagga Wagga | Wakool | | |
| | Wentworth | | |

